DAILY, 5c—SUNDAY, 10c

COLONIST TELEPHONES
All Departments E 4411
AFTER 11:30 P.M. AND BEFORE 8:00 A.M. AND SUNDAYS
News Desk E 4559
Reporters E 4559
Sports E 7000
Social Island News E 7000
Circulation Mailing Room E 0725

The Daily Colonist.

THE OLDEST DAILY ON THE PACIFIC COAST—ESTABLISHED 1858

NO. 101—NINETY-SECOND YEAR VICTORIA, BRITISH COLUMBIA, TUESDAY, APRIL 11, 1950 TWENTY-FOUR PAGES

Strikes should be confined to the parties in dispute

Doctors Doubt Polio Claims From Britain

Canadians Discount Belief Inoculations Cause Paralysis

OTTAWA, April 10 (CP).—Canadian medical authorities today discounted Commonwealth suggestions that infantile paralysis may have roots in a combined diphtheria-whooping cough vaccine.

Dr. D. W. Cameron, federal deputy minister of health, and a group of Toronto doctors indicated they needed a lot more convincing evidence before they could accept the findings of United Kingdom and Australian doctors.

Opposition grew out of action taken in London and Melbourne following publication of a British medical association warning that the combined diphtheria-whooping cough injection, given to children to prevent diphtheria, may have caused severe cases of infantile paralysis.

BAN VACCINE

The London County Council immediately banned use of the combined vaccine in clinics where infantile paralysis was most prevalent.

In Melbourne, Bertram P. McCloskey of the Victoria Health Department, left for Britain to confer with the health ministry on the finding. The British association's announcement was taken as confirming Dr. McCloskey's research in this field.

Canadian doctors discounted that possibility. Dr. Cameron, in a lengthy statement, said on the basis of "primary experience," Canada could not accept the British and Australia suggestions "without much more convincing evidence."

NOTHING TO IT

Dr. Alan Brown, medical superintendent of the Toronto Hospital for Sick Children, said "there's nothing in it. We've been using the vaccine for years. We never had any case of polio."

Dr. Cameron set out three arguments against the British Medical Association conclusions.

"Whooping cough vaccine and diphtheria toxoid do not contain any living virus which could cause any infectious disease, such as poliomyelitis."

"This is true whether given separately or as a combined injection."

Many thousands of inoculations for diphtheria and whooping cough have been distributed in Canada, without ill effects.

"Since 1943," said Dr. Cameron, "enough combined vaccine for more than 3,000,000 persons has been distributed throughout the country. Incidentally, there are reactions to the inoculations such as will be remembered by many who were in the services. . . .

"However, no report has come to us from any health officer to suggest that there has been a relationship between the inoculations and the occurrence of polio, such as is suggested by the reports from England and Australia."

Dr. Cameron's third point is directed at the method of the British findings.

PRECIPITATED ATTACK

"From the fact that the British report refers to the prevalence of polio at the time of the inoculations, it is apparent that they feel that the giving of the inoculations may have precipitated an attack of polio in a child who already was infected with the polio virus, just as other similar events, such as extreme fatigue, might precipitate an attack."

Dr. Cameron contended that a study should be made now giving the combined inoculations for diphtheria and whooping cough "during a time when polio was prevalent in the community, then it is not to be wondered at if the two events were sufficiently close together in some instances to suggest a direct influence."

Toxoids was in constant touch with United Kingdom and United States authorities and "will certainly probe the matter with the greatest care," Dr. Cameron added.

East-West Feud Pits German Against German

—Central Press Canadian

Demonstrators of the East German Communist youth organization, left, jeer a policeman who stands just across the border in West Berlin, after the young Reds had been balked in efforts to storm the Berlin Wall. Hundreds of Communist youths had massed at the barrier in the hope that they could cross the line that separates the Western and Eastern zones of Berlin since the threat was made that 500,000 Communist youths would march across the border into West Berlin on May 28.

Western authorities say they are prepared to deal with any such eventuality.

Little Likelihood Seen Of Early Strike Talks

Possibility of an early resumption of negotiations between Evans, Coleman and Johnson Ltd. and striking C.B.R.E. employees continues to appear remote, following company rejection yesterday of a Victoria Building Trades Council proposal that officials of the firm meet a delegation from the council today.

Purpose of the meeting would have been to try to establish a basis for renewal of wage talks, a council spokesman said.

Main other development yesterday was the calling of a mass meeting of all city construction workers for tonight at 8 at the C.C.L. Hall, 115 Johnson Street.

The meeting was announced by the joint strike co-operation committee, formed last week at a meeting of representatives of all unions affected by the strike.

J. V. Johnson, joint manager of the firm, said he talked over the Building Trades Council mediation proposal with other company officials.

"We decided there was nothing to be gained by such a meeting," he stated, adding that the company had made its position clear in paid advertisements appearing in newspapers.

Meanwhile, building trades support of the strikers continued to appear strong as the shutdown of all major local construction work called last week by the Victoria Building Industries Exchange went into effect.

The men which contractors said was necessitated by the shortage and uncertainty of building supplies resulting from the strike, was criticized by the strike co-operation committee.

"The Builders' Exchange has shut down all major jobs, when, to date, there have been only three jobs actually picketed," the committee said in a statement issued yesterday afternoon.

"The Building Trades Council deplores the fact that hundreds of men are now out of work, when it has only recommended its membership not to cross picket lines and not to handle materials normally handled by Evans, Coleman and Johnson Ltd."

There was no reason why jobs not using materials normally handled by the struck firm should be closed down, a committee spokesman declared.

Only jobs picketed so far have been the Provincial Government Buildings, the Bank of Toronto building and the Topaz Avenue School, he added.

A company statement Saturday that the strikers' earnings last year ranged from a low of $2,218 to a high of $4,153 was criticized as misleading by a union member.

Included in the ten annual wage figure cited by the company was the equivalent of 52-1-2 days' overtime, in addition to the 40-hour week, he said.

Major jobs closed yesterday included the new Provincial Government buildings, where only plumbers were working; Tower Junior High School, where plumbers and sheet metal men were still working and the Hudson's Bay Co. store addition, where plumbers, electricians and sheet metal men were working.

At the Post Office building site on Government Street, only a handful of rock men were working. All employees of Northern Construction Co. and J. W. Stewart Ltd., contractors for the job, were laid off, numbering about 60.

A similar number were laid off earlier when the same firms stopped work on the Power Commission building.

Other jobs being delayed are the Bank of Toronto Building, the Public Library addition, the St. Joseph's Hospital addition, the soldiers' housing development at Macaulay Camp and the Shaughnessy Street veterans' housing development.

McCarthy Names Budenz As His 'Mystery Witness'

WASHINGTON, April 10 (INS).—The Name of Louis Budenz was given to Senate loyalty probers by Senator McCarthy (R., Wis.) today as the man who will supply the "missing link" to his charges against Far Eastern expert Owen Lattimore.

This was learned tonight after Lattimore demanded that the "mystery witness" be compelled to testify in public.

Budenz is an ex-Communist who renounced the party and now is a faculty member of Fordham University.

TELEGRAM FROM LAWYERS

Lattimore sent his demand in a telegram from his lawyers to Chairman Tydings (D., Md.) of the Senate committee investigating McCarthy's charges of Communism in the State Department.

The Far Eastern authority, branded on the Senate floor by McCarthy as a Communist and a top Russian agent, made his demand after McCarthy furnished the Tydings committee with the name of the witness. The C.O.P. senator said that the witness will testify that Lattimore was a member of the Communist Party and subject to Red party discipline.

Meanwhile, Secretary of State Acheson turned over to Assistant Secretary John S. Peurifoy the job of answering McCarthy's latest blast at the department.

Lattimore's lawyers declared: "Lattimore believes the public entitled to full information concerning such accusations and that no witnesses be permitted to make secret charges which cannot be evaluated and appraised in the open.

WELCOMES PUBLICATION

"Lattimore welcomes publication of all the facts and allegations and asks for opportunity to refute such charges as may be developed.

"Tactics of the McCarthy group have been such that secret testimony would undoubtedly be disclosed in distorted form and used as the basis for additional and unwarranted fabrications.

". . . Lattimore requests opportunity for cross-examination of alleged witnesses by his counsel, confined within the reasonable limits the committee may fix."

Differences Reported On Civil Defence Plans

OTTAWA, April 10 (CP).—A top-level difference of opinion on how Canada should start to train civil defence squads to cope with air raids in any new war is reported rife in defence circles.

Maj.-Gen. F. F. Worthington, the "Fighting Frank" of two wars and now co-ordinator of civil defence at defence headquarters, is believed to be pressing for a swift start on training people to move in an orderly manner.

Adrift Alone, Woman Saved

VANCOUVER, April 10 (CP).—Mrs. Harry McCullough of West Vancouver was rescued late today after drifting more than an hour aboard a powerless launch in choppy waters near the entrance to Vancouver harbor.

Canada, he thinks, can't start from zero and may be little time to waste. The air raids sounds should take their place with the reserve units in the Militia forces. Organization of the groups to fight fires, rescue the sick, handle crowds, care for the wounded should be started now.

On the other hand is the view of Defence Minister Claxton, the man who appointed Gen. Worthington last year. He is understood to hold it would be unwise to train large numbers of people, to set a civil defence organization in motion now because it would be premature.

Fear is that after a couple of years such an organization would begin to wither away because interest would wane. In this way interest in a vital group might be at its lowest ebb just at the time it actually is needed.

Gen. Worthington has rounded off a sort of master plan of civil defence and is currently in the process of submitting it to provincial premiers. It has been approved by the Government but has not been made public.

It is believed to establish a standard type of procedure that could be fitted into any locality or region. It would make use of such organizations as police and fire departments, the Red Cross society, St. John Ambulance, hospitals, and other existing groups.

Stranded Trio Saved at Dawn

LLANDUDNO, Wales, April 10 (Reuters).—Three young climbers, trapped by a gale and snowstorm on a 3,000-foot-high spur of Mount Snowdon, highest peak in Wales, were rescued today after a night on the mountain.

They were Ian Campbell-Blair, 20, and his brother, Niall, aged 18, both on leave from the army, and Ian Simpson, a medical student.

By flashing torches and blowing a whistle, they drew attention to their plight. Cyril Briggs, a 36-year-old local hotel keeper, led a rescue party, which, finding it impossible to climb to the spur in the dark, had to wait until dawn to carry out the rescue.

Snow, Rain, Wind, Ice

Wintry Blasts Buffet Midwestern U.S. Area

MINNEAPOLIS, April 10 (INS).—Snow, rain and wind storms buffeted Minnesota tonight and communication lines snapped under the weight of heavy ice coatings.

The Northwestern Bell Telephone Company at Minneapolis reported severe icing conditions across part of the state. Company officials said, however, that no communities are completely isolated by broken wires.

Two of the hardest-hit communities are in the southwest part of the state—Pipestone and Worthington, Minn. Snowdrifts built up in the wake of strong winds.

Meanwhile, the Weather Bureau predicted generally colder weather for the state.

Icing was reported most prevalent in the southwestern region, but was moving north along the Dakota border and into the central part of the state.

Snow fell in the western and northern portions and rain drenched Eastern Minnesota.

Will Hold Hearings On Hydrogen Bomb

Guide to U.N. Control Policy Aim of Committee's Inquiry

WASHINGTON, April 10 (INS).—Sen. McMahon (D.,Conn.), chairman of the Congressional atomic committee, said today his group will launch a full investigation of the hydrogen bomb control program around May 1.

McMahon explained that extensive locked-door hearings will be held to determine whether the emergence of the hydrogen bomb makes it advisable to "enlarge, relax or leave unchanged" the United Nations Atomic Energy Control program.

The Senator said the committee will attempt to reach conclusions about the enormous issue and present its views to the House and Senate.

McMahon declared the committee will call Secretary of State Acheson; Gen. Omar N. Bradley, chairman of the joint chiefs of staff; members of the Atomic Energy Commission; Maj. Gen. Frederick H. Osborn, and Assistant Secretary of State John D. Hickerson.

Osborn until recently was United States deputy representative to the U.N. for atomic energy affairs, and has been in the middle of the futile negotiations with Russia over atomic energy control.

Hickerson is assistant secretary of state for U.N. affairs, and has participated in the bogged-down conciliations by the six members of the U.N. Atomic Energy Commission.

The decision to call Osborn and Hickerson indicates that the committee will give particular attention to whether any lead exists whereby negotiations with Russia for atomic control may be resumed with hope of success.

State Department officials said the present problem is to induce the Soviet Union to agree to any control plan which might be effective.

McMahon, leading spirit in the Congressional inquiry, is the foreman of one of all-out efforts for international atomic energy control in Congress. He recently told the Senate that "we must deal with the spirit atom before it splits the world."

THREE BUILDING

Three of the "90-ton "killers" already are under construction and the navy said they are "adaptable to mass production."

Underwater battles between submarines have been rare occurrences but naval officials pointed out that the present emphasis on underseacraft indicates that such weird combat may figure prominently in any future conflict.

Two significant recent developments were taken into account by the navy's announcement of its plans for the "killers": Russia's sensational Admiral Forrest P. Sherman, chief of naval operations, warned Congress that Russia's 270-odd submarine flotilla constitutes a greater menace to United States security than did the entire Japanese fleet as the outbreak of the World War 2. Rear Admiral Charles R. Mason, chief of underseas warfare, declared in reference to the "killers":

"I can say from my own experience that there is no foe that strikes more terror in the heart of a submariner than another submarine."

GREAT STRIDES

The navy cited the tremendous development of the submarine since the first "submersible torpedo boat" was commissioned on April 11, 1900—a 45-foot craft which the veterans of that day viewed with considerable skepticism.

Besides its other undersea craft, the United States fleet now has 18 "snorkel" submarines, equipped with underwater speeds and equipped with snorkel breathing tubes enabling the craft to remain submerged for extended periods.

This class includes the famed U.S.S. Pickerel, which has just completed a record, 21-day underwater voyage of 4,200 miles from Hongkong to Pearl Harbor.

NEWEST DEVICES

The "killers" are about half the size of the "gupper" and like their big brothers of the bring deep they carry advanced sonar and electronic detection equipment.

These include devices which Mason recently predicted will solve the problem of long-range detection under water.

U.S. Navy Will Produce Tiny 'Killer' Submarines

WASHINGTON, April 10 (INS).—The United States Navy disclosed today that it is ready for mass production of small, "killer" submarines able to find and destroy enemy underwater vessels far beneath the ocean's surface.

The announcement, marking the 50th anniversary of the submarine as a part of United States defense, signaled the possible beginning of a strange, new chapter in naval warfare—underwater duels in the deep between submarines operating at great depths.

THREE BUILDING

Three of the "90-ton "killers" already are under construction and the navy said they are "adaptable to mass production."

Underwater battles between submarines have been rare occurrences but naval officials pointed out that the present emphasis on underseacraft indicates that such weird combat may figure prominently in any future conflict.

Two significant recent developments were taken into account by the navy's announcement of its plans for the "killers": Russia's sensational Admiral Forrest P. Sherman, chief of naval operations, warned Congress that Russia's 270-odd submarine flotilla constitutes a greater menace to United States security than did the entire Japanese fleet as the outbreak of the World War

Fire in Hold Under Control

NEW YORK, April 10 (INS).—A fire which broke out on the U.S. Lines' Liberty American Producer was reported under control tonight and the Coast Guard said it is virtually certain there have been no casualties.

Two tugboats have been ordered to proceed to the vessel which last reported its position 200 miles southeast of St. John's, Newfoundland. They were ordered to escort the ship to Halifax.

The fire broke out today in the number three hold, packed with flour. The ship immediately sent out a call for help.

None of the reports from the ship made any mention of casualties, either to the crewmen or passengers aboard.

Coast Guard headquarters in New York said that the ship was bound to New York from Le Havre.

Will Continue Hunt

Cowichan River Search For Boy Unsuccessful

DUNCAN, April 10.—Two-year-old Garry Clark, son of Mr. and Mrs. Allan B. Clark, L.a.a.a Cowichan Road, is believed to have been drowned Sunday to the swirling waters of the Cowichan River.

Dragging operations to some sections of the river by R.C. Police yesterday proved futile. Searches will continue today. A bridge watch for the body is being kept by Indians.

Garry was playing on the bank of the river with his seven-year-old sister Diana shortly before he disappeared. The river was about five miles upstream from here.

Mr. Clark found his son's cap in the river about 50 feet from where the boy had last been seen.

Police were notified at 1:30 p.m., two and a half hours after Garry was discovered missing. Sgt. F. L. Jeves immediately called on the South Vancouver Island Rangers for assistance.

The Rangers' bloodhound led searchers to the riverside in the vicinity of the picnic grounds on the Riverbottom Road.

Satisfied that the boy had tumbled into the river, the Rangers withdrew from the case. The cap was found close to the place where the bloodhound lost scent.

Constable J. Meredith-Jones is in charge of the case and directed operations yesterday.

Nothing Heard Of Mariners

LONDON, April 11 (Tuesday) (Reuters).—The Daily Telegraph today reported there has been no news for more than six weeks of the 16-foot sailing boat Mouse, in which a 63-year-old German chemist, Paul Müller, and his 17-year-old daughter, Ann, left Ireland for the Canary Islands.

The pair were trying to cross the Atlantic in search of "peace and security."

The German and his daughter had been rescued on nine previous occasions since setting out from Hamburg last year.

Appeal Sends Scots Queueing for Vaccination

—Central Press Canadian

When a ship docked in Glasgow, Scotland, with a smallpox case aboard, health officials immediately sent out an appeal for mass vaccination, and residents of the city responded wholeheartedly. In one day more than 13,000 were vaccinated, at the rate of 600 an hour. This scene shows thousands of residents of the city queueing for vaccination. The line was over 300 yards long, starting from around the corner, at the public health office.

BULLETINS

Boys Sought

CLEVELAND, April 10 (AP).— The United States Coast Guard today said it began a search for four boys who drifted out into Lake Erie in a rubber raft, apparently while attempting to retrieve a canoe.

Hill Slides Again

ASTORIA, Ore., April 10 (INS).—Astoria's sliding hill imperiled four more homes today after increasing its steady movement to 22.7-inch over the week-end.

Loot Set at $4,000

VANCOUVER, April 10 (CP).—A purse full of jade, diamonds and gold was lifted by crook thieves from a gift shop here today. Mrs. Evelina Sunna, proprietor of the store, said police the jewelry was worth $4,000.

The Weather

FORECAST

Victoria City—Intermittent rain with little change in temperature. Winds southeast 25 shifting to southerly 35 in the afternoon.

High today—50.

Sunshine yesterday—40 minutes.

COLONIST READINGS

Yesterday	Max.	Min.
TEMPERATURES		
Montreal	56	40
Toronto	54	40
Winnipeg	44	32
The Pas	48	29
Prince Rupert	54	42
Edmonton	54	32
Prince Albert	53	31
Calgary	54	32
Spokane	54	36
Seattle	52	38
Portland	54	40
San Francisco	54	50
Los Angeles	60	54
Chicago	54	40
Minneapolis	44	32
Prince Rupert	38	33
Vancouver	48	38
Dawson	34	14
Kamloops	54	32
Prince George	50	28
Prince Albert	53	31
Calgary	54	32
Edmonton	54	32
Vancouver	48	38
Victoria	50	39
Seattle	52	38
New York	62	39

	Precipitation
Victoria	Trace
Vancouver	—
Kamloops	—
Prince Rupert	—
Prince George	—
Seattle	Trace
Portland	—
San Francisco	—
Los Angeles	—
New York	—

Inside Today

Pages
Clerk Threaten Wage-Pegging Policy in U.K. . . 2
Langshore Chief Given Five-Year Term . . . 2
Urge Dentists to Help Cancer Fight . . . 5
Victoria's Own Fellow Citizens . . . 6
Portland Coffee Paces Empress Tournament . . 12
* * *
Bobby Sox . . . 18
Classified . . . 15
Comics . . . 23
Cuberiron on Bridge . . . 16
Editorials . . . 4
Financial News . . . 11
Interpreting the News . . . 5
Life Like That . . . 17
Local News . . . 3, 23
Lonelie Farmer . . . 16
Marine News . . . 12
Oddities . . . 5
Radio Program . . . 23
Serial Story . . . 9
Social . . . 7
Sport . . . 13, 14
Searchlight and Sunset . . . 16
Television . . . 18
Thoreau . . . 10
Video at Victoria . . . 7
Uncle Wiggily . . . 16
Vancouver Island News . . . 34

Bridges Given Five Years For Perjury, Conspiracy

SAN FRANCISCO, April 10 (AP).—Harry Bridges, CIO longshoreman, was sentenced today to five years imprisonment for perjury and conspiracy. He was convicted of lying to conceal the fact he was a Communist.

The Australian-born West Coast union leader was ordered into immediate custody but when $25,000 bail was set it was supplied.

Two union aides who testified at his 1945 citizenship hearing and were convicted with Bridges for conspiring to commit perjury were each sentenced to two years imprisonment.

DEPORTATION MOVE

Bridges, stormy petrel of Pacific Coast waterfront strife, was given five years for perjury and two years for conspiracy, the sentences to run consecutively.

Robert McMillan, Assistant United States Attorney, then began arguments in support of a motion that Bridges citizenship be cancelled—a move in the direction of having him deported to Australia.

Bridges' aides, Henry Schmidt and John R. Robertson, were both sentenced to two years on conspiracy to commit perjury and two years for conspiring to defraud the Government. The sentences in each case were to run concurrently. Bail for each was set at $10,000.

The total bail of $45,000 represented an increase of $30,000 from that set at the end of the tempestuous 81-day trial.

NO COMMENT

Bridges, grazed and pale, had no immediate comment.

Before passing the sentences, Federal Judge George B. Harris the trial judge, lectured the defendants, after denying a new trial on charges that the proceedings were biased.

"By lying, cheating and defrauding the United States Government, Mr. Harry Bridges was granted a certificate of naturalization," he said.

"He was aided and abetted by two co-defendants . . . and has bestowed upon him the priceless benefit of citizenship.

"Mr. Bridges' conduct cannot evoke either sympathy or consideration on my part. The jury has spoken."

Strike Threat At Ford Plant Eases Slightly

WINDSOR, Ont., April 10 (CP).—The threat of a major automobile workers' strike here Wednesday over pensions appeared somewhat eased tonight, labor observers report.

Two new developments today led to a hint of agreement being reached soon between Local 200 United Automobile Workers (CIO), and Ford Motor Company of Canada Limited, in their lingering pensions dispute.

Walter P. Reuther, U.A.W. international president, unexpectedly attended a union committeemen's meeting today. It was the first time he has sat in on the union's dispute with Ford.

The second development was the union announcement of a special general membership meeting Tuesday afternoon when the 11,000 Ford workers are to be given a full report "on details of negotiations to date."

The union's major demand is for $100-a-month company-paid retirement pensions for automobile workers at 65 after 25 years service. Ford has offered $85 to workers at age 65 after 30 years and the company offer was approved by two-thirds majority report of an Ontario conciliation board.

Training Days Near For Territorial Army

LONDON, April 10 (CP).—The annual taste of civil soldiering is just about due for Britain's sparetime Territorial Army. The "T.A." as it is popularly called, is the Old Country's equivalent of the Canadian Reserve Army.

More than 80,000 "Terriers" will be attending six-day camps throughout the Summer, beginning in May and rolling through September. The number indicates the modern's success the War Office's recruiting drive has had. Last year's figures were 10,000 less.

AWKWARD TIMES

Nonetheless War Minister Strachey has awkward periods in the House of Commons when members press about regular and Territorial recruiting. To suggestions that higher pay might produce more recruits Strachey's only reply is that "it is simply a question of what we can afford."

However, the Government is offering inducements to keep up recruiting for the Territorials, which must be its first reserves in an emergency.

Men who have gone through compulsory national service are encouraged to volunteer for T.A. service, instead of having to be directed.

The young man liable for national service must do four years part-time soldiering after his 18 months' whole-time one completed. During the four years he must do 60 days training—15 a year, at camp.

The "Terriers" who volunteer after his national service receive a bounty of £12 ($27.00) annually, in return for which he does out-of-camp training. But he can do his 60 hours' training annually in times of his own choosing—study, on parades, or on consecutive days.

Care is taken that new Territorials are placed on the strength of units in or near their home towns.

The main T.A. camp again will be at Thetford, Norfolk. In addition armoured and artillery regiments will use specialized areas and ranges near Crewborough, Dover, Bensyndge and Larkhill—all of which became familiar to Canadian soldiers overseas during two wars.

Seven Escape By Tunnelling

TIJUANA, Mex., April 10 (AP).—Police said seven prisoners broke jail here Saturday—by tunnelling 30 feet under the walls with tablespoons. Raul Enriquez Cabrera, 28, suspected of narcotics peddling, was later shot and killed by police. Jorge Bravo Aguilera, 26, held on fraud charges, was recaptured. Search for the five was extended across the international border into California.

HANGS HIGH

The highest suspension bridge in the world, 1,053 feet above the river bed, spans the canyon of the Arkansas River in Colorado.

Higher-Than-Normal Snow Potential Flood Hazard

BOISE, Idaho, April 10 (AP).—A higher-than-normal snow pack in the Columbia River basin poses a potential flood hazard this Spring, especially on the Kootenai and Flathead drainages.

Wayne Criddle, irrigation engineer with the United States Soil Conservation Service, said "conditions in the Kootenai and Flathead drainages are believed to be such that with cool weather and normal precipitation for the next several weeks, damaging high water along the rivers will occur."

He said if weather conditions keep much of the heavy snow pack on those two drainages until May 1 or later, "serious damage from a fast runoff will be expected.

"Should the consistently heavy snow pack melt simultaneously causing the rivers throughout the basin to peak at approximately the same time, damaging high water could result along the main stem of the Columbia," he added.

Sensible Code of Amateurism In Sport Urged by Professor

TORONTO, April 10 (CP).—A university professor suggested today that a sensible code of amateurism might help to keep sport healthy.

Dr. W. O. Hardy of the University of Alberta, Edmonton, speaking to the men's physical education section of the 30th annual convention of the Ontario Educational Association, said:

"It is not sensible, when something is taken in at this gate, to say the boys who play the game should be reimbursed for time lost from work."

Dr. Hardy said he is opposed to "spectator sports." There was a tendency among many persons "to participate in games through the seat of their pants."

He said professionalism has "brutalized sport and brought in corruption."

"Athletics can be one of the most important character-building forces in education. But such sport should be spontaneous. The university's job is to provide the facilities for sport and then let the students organize themselves."

Strike Ordered On Pullman Cars

CHICAGO, April 10 (CP).—Conductors of Pullman cars on United States lines and on runs across the border into Canada today were ordered to go on strike April 17.

However, the National (Railway) Mediation Board is expected to intervene under terms of the Railway Labor Act, thereby delaying a walkout.

The order affects some 2,200 Pullman car conductors. Conductors on sleeping and parlor cars operated by the Canadian Pacific Railway and the Canadian National Railways are not affected, said a spokesman for the Order of Railway Conductors.

The union is demanding a cut in hours from 226 to 210 monthly with no reduction in pay.

CLEAR UP YOUR
SKIN TROUBLES
Exoff prescription especially recommended for skin troubles, Eczema, Skin Itch, Athlete's Foot, Pimples, pimples and rashes. For speedy relief get 2 ozs. of Exoff Concentrated. For dry and cracked skin also obtain ½ oz. Exoff Ointment for occasional application. Available at all drug stores.
EXOFF
SKIN TROUBLES

Blow Struck by Clerks of Britain May Destroy Wage-Pegging Policy

LONDON, April 10 (Reuters).—Delegates representing 30,000 store clerks and distribution workers today struck the blow that may destroy the wage-pegging policy which the Labor Government considers essential to Britain's economic recovery.

REPUDIATE ACTION

The Trades Union Congress, embracing Britain's 8,000,000 organized workers, supports pegging of wages on the basis of a decision at its national conference last January. But the clerks, at their annual conference in the Yorkshire resort of Bridlington, repudiated the action of their executive council in voting for the pegging policy.

Without the clerks' executive support, the T.U.C. leaders would have failed to get a mandate for pursuing a policy of wage restraint.

T.U.C. leaders must also face the fact that more than half the 8,000,000 members and four of the six largest unions are demanding raises in defiance of the official policy.

Sir Stafford Cripps, Chancellor of the Exchequer, preparing his budget for presentation to Parliament, due April 18, has the task of seeking to dam the spreading feeling that wages must be permitted to rise.

T.U.C. leaders have told him that the only alternative to conceding to benefit lower-paid workers must be more vigorous action to bring down prices and industrial profits.

Most commentators here forecast that Sir Stafford will confirm the last the lot of the lower-paid workers—reductions in beer and tobacco taxes is a popular guess—without departing from the general idea of another austerity budget.

Besides the clerks, school teachers and journalists have joined the campaign for more wages and the Clerical and Administrative Workers Union has given a qualified support to wage restraint by a majority of only 2,730 in a total vote of more than 31,500.

Baylor University library in Texas has the most comprehensive collection of works in existence by or about Robert Browning.

Blue Cross Plans Pay $327,000,000

CHICAGO, April 10 (AP).—Member hospitals received more than $327,000,000 from the non-profit Blue Cross plans last year, Richard M. Jones, director, announced today.

Jones, head of the co-ordinating agency for 69 Blue Cross plans in the United States and Canada, said that the 1949 payments to care for 4,513,228 Blue Cross members exceeded by almost $57,000,000 that paid in the preceding year.

Total enrollment in the United States and Canada now is more than 30,000,000.

Plans to Keep E.P. Ranch Duke Declares

MOOSE JAW, Sask., April 10 (CP).—The Duke of Windsor said here tonight he will keep his Alberta ranch because "it is the only land I've ever owned."

The Duke issued the statement in a press conference. His private car bound for Calgary and his E.P. ranch, stopped for an hour between trains.

Rumors of the possibility of the sale of the ranch preceded his visit.

The Duke and Duchess spoke at first from the platform of their car. When they were told that more than 1,000 persons were waiting in and about the station to greet them they left and walked through the crowd.

Canadian Pacific Railway police escorted them.

SPECIAL PURCHASE
— TWO DAYS ONLY —
30 GAUGE EVENING SHEER
NYLONS
$1.00
(Subs of $1.25)
B.M. Clarke LIMITED 711 Yates St.

Complete Selection of
WATCH BRACELETS
. . . For Ladies' and Gentlemen's watches, includes expansion bracelets, snake and other fine leather wrist-straps, cords, etc
Make your choice from hundreds of kinds and designs . . . priced right
"A Good Watch Deserves a Good Wrist Band"
F. W. Francis LTD.
DIAMOND MERCHANTS—1210 DOUGLAS

CYCLOS OIL BURNERS
Can Be Installed in Your Present Range or in a New Gurney Range
Several Models to Choose From
Terms Can Be Arranged
Standard Oil Supplies Now Available
Call, Write or Phone for Estimate
C. J. McDOWELL
PLUMBING & HEATING LTD.
PHONE E4138 1000 DOUGLAS ST.

A FAIRBANKS-MORSE Automatic COAL STOKER
COMFORT . . . even, healthful temperatures all times . . . no cold spots . . . only two trips a day to the furnace when at home . . . and no more home, dusty ashes to handle . . . SECURITY . . . automatic controls regulate flow of lower-priced anthracite coal. Get full details NOW.
Plus LOWER FUEL BILLS
AUTHORIZED AGENTS — SALES AND SERVICE
VICTORIA WOOD & COAL CO. LTD.
G 1722 217 PEMBERTON BUILDING G 2441

"Test-Drive" IT TODAY!
Get behind the wheel, and that new Ford "feel" will tell you why car buyers prefer Ford's new "Hushed" Ride . . . a new sound, conditioned "Lifeguard" Body with more hip and shoulder room . . . new "Fingertip" handling ease.

"Whispers" WHILE IT WORKS!
"Step on the gas" and you'll hardly hear a sound—but how you'll thrill to the exciting power of Ford's improved 100 Hp. V-8 Engine! It whispers while it works, because of advanced features like quiet, super-fitted 4-ring pistons—new silent Iso and quiet camshaft.

Test the new FORD Automatic Overdrive
An optional extra that makes Ford's "Hushed" Ride even quieter—and pays for itself with up to 15% greater gas mileage. It reduces engine speed without affecting car speed. The engine loafs while the car hustles!
Engine loafs at 25 M.P.H. speed
while the car hustles at 50 M.P.H.

FORD
A few minutes behind the wheel will convince you of the '50 Ford's quiet quality. And you'll discover 50 finer features . . . including improved "Mid Ship" Ride, "Hydra-Coil" and "Pure-Flow" Springs, 35% easier-acting King-size Brakes. See . . . hear . . . feel the new difference!

the Swing is to FORD

STYLE WINNER FOR '50
The '50 Ford was awarded the Fashion Academy Gold Medal as "Fashion Car of the Year" over all 1950 model and models in all price classes.

Chrome wheel lens rings and white sidewall tires optional at extra cost.

The One Fine Car in the Low-Price Field!
BEFORE YOU BUY ANY NEW CAR "TEST-DRIVE" THE '50 FORD AT YOUR DEALER'S
NATIONAL MOTORS LIMITED
819 YATES ST. GARDEN 8177

FOR RHEUMATIC PAIN... RUB IN MINARD'S LINIMENT
35¢ LARGE ECONOMICAL SIZE 65¢

Around Town

— With Additional District News on Page 23

Many Attend Sunrise Service Despite Coldness of Weather

Despite the chill in the early morning air, a crowd of some 800 worshippers gathered at the entrance to Beacon Hill Park at 7:45 a.m. on Easter Sunday to take part in the seventh annual Sunrise Service of the Victoria Camp of The Gideons.

While the weather was colder than it has been on any Easter Sunday since the open-air sunrise services were inaugurated as a community service, the attendance approached a record.

Musical background for the service—which was non-sectarian and inter-denominational—was provided by the Salvation Army Band under Bandmaster Chalk, with Captain W. Radcliffe of the Salvation Army, as song leader.

Featured soloists for the service were William Sims, who sang two selections, and Miss Carol Richards.

William Hastings of the Salvation Army was featured cornetist.

Worshippers were greeted and welcomed by M. F. Hunter, president of the Victoria Camp of the Gideons. The Easter message was delivered by John Stewart, immediate past-president of the Camp.

Other members of the camp taking part in the service included Herbert L. Harris, O.B.E.; Thomas Watson, Harry G. Penman, Alfred Richards and William Crabb.

A number of special Easter hymns, prayers and Scripture readings were included in the service.

Since the program was carried over a loudspeaker system many people remained in their cars and the area around South Park School was jammed with cars until the end of the service.

Proceeds from a collection taken at the service will be used to provide Victoria school children in Grade V with Gideon New Testaments. The Gideons distribute about 800 test books a year to local Grade V pupils.

* * *

SIX PROMOTED

Six Vancouver Island airmen are among R.C.A.F. personnel in the semi-annual promotion list issued by Air Force headquarters, Ottawa.

Today's Question

Answer on Page 4

Was Columbus the real discoverer of America?

Following are the names of the airmen and their new rank:

W.O.2 B. G. Moodie, Fairfield Bay; F-S J. W. Hunter, 1304 Yates Street, Victoria; Sgt. R. F. Hardy, Nanaimo; Sgt. A. F. Dyer, Sidney; Cpl. C. R. Rogers, 710 Discovery Street, Victoria; and Cpl. J. C. Brooks, 447 Monterey Avenue, Victoria.

* * *

TAKEN TO HOSPITAL

Mrs. R. Lambeth, 2659 Douglas Street, believed to have suffered a heart attack and stroke outside the City Hall Sunday night, was taken to Royal Jubilee Hospital by city police.

Soap Box Race Arranged For May 6 in Esquimalt

Second annual Esquimalt soap box derby will be held Saturday, May 6, it was announced yesterday by Frank Mitchell, chairman of the soap box derby committee.

Location for the race has not been established, according to officials, but it is expected to be Macaulay Street hill.

Last year more than 30 entrants took part in the event and provided a full afternoon's enjoyment for hundreds of onlookers.

Mr. Mitchell said yesterday that this year's race meet will be "bigger and better."

"We are going all out to organize the thing properly," he said.

Some winning cars, which qualify, will be entered in the Lower Mainland race meets for British Columbia championship.

Entries for the event must be in the hands of the race committee before noon on the day of the meet. Application forms can be obtained at 1230 Esquimalt Road.

Victorian Places Third

Vancouver Players Take Provincial Chess Honors

Vancouver players swept top honors in the provincial chess championships that ended yesterday in the Douglas Hotel.

M. J. Jursevski, 38-year-old Latvian immigrant to Canada, took top prize in the tournament, followed by second place Maurice Pratt, Vancouver, who defeated many players whose experience at the game was double his age.

Top Victoria showing was made by L. M. Basanta, 3017 Millgrove Street, who placed third.

The new B.C. champion, Mr. Jursevski, immigrated to Vancouver two years ago and is employed as a commercial artist by the T. Eaton Company in Vancouver.

He is a former chess champion of Riga, Latvia.

Fourth place was taken by Capt. J. Lee, of Victoria.

Band Members Open Campaign To Raise Funds

Members of the Victoria Boy Band yesterday opened the advance campaign of their rag and paper drive and rummage sales by circulating Victoria households in preparation for the concerted drive scheduled to start next Monday.

The drive is planned as an effort to raise band funds to supply boys with uniforms and other musical needs.

The rag and paper drive will open Monday and end Saturday in the Hillside and Hillside and Hillside districts.

Householders with rags or paper for collection are asked to telephone K 0856, B 3384 or E 4722 for a truck to call.

SALE APRIL 29

Rummage sale will be held by the band's women's auxiliary Saturday, April 29 in Prince Robert House. Clothing donations for the sale are urgently needed. Donors are asked to telephone E 6848.

Meanwhile Conductor C. H. Rowse announced yesterday he is preparing the band for its next concert to be presented in the first week of May. The boys' rag and paper drive is being organized by band manager N. K. Dawson.

Staves for Greek Scouts Collected in Victoria

—Colonist Photo.

Because of shortage of wood in Greece, Canada has been asked to supply 5,000 staves for Scouts of that far-away country. Victoria Scouts are in process of cutting 500 staves which will be placed aboard Greek freighter soon. Staves will be sent in rough and be skinned by Greek Scouts. Sitting on pile of staves ready for shipment are Scouts Peter Cumber, Senior Scout Troop; Bruce Hill, Cordova Bay Troop, and Gene Diespecker, North Quadra Troop.

Burglar Cuts Up Goldfish

Egg-Throwing, Fight in Cafe Among Crimes of Week-End

The Easter week-end crime picture was highlighted by the odd actions of a burglar who took time out to slice up two goldfish in a restaurant, a thief who stole $350 from a sleeping man's trouser pocket and put back $16 and a group of teen-agers who splattered a York Theatre evangelical meeting with rotten eggs.

Francis Hall of Kay's Coffee Shop, 568 Yates Street, reported the cafe entered through a broken window and $20 worth of cigarettes and tobacco stolen.

The culprit, he said, took two goldfish out of a bowl and cut them into pieces on the counter. The entry was reported to city police at 7.35 p.m. Sunday.

SOME MONEY REPLACED

Percy Brooks, 515 Johnson Street, said sometime overnight Saturday someone entered his room and took $350 from his pants pocket while he was sleeping. The money, he stated, was taken out of his wallet which was put back in his pocket with $16 still in it.

Police Sunday night were called to a York Theatre evangelist meeting where a group of teen-agers had broken in and thrown rotten eggs at the audience and stage. The group had disappeared when police arrived and a search of the district failed to locate any of them.

About $3 in change was stolen from a store owned by Jack Kersey, 847 Johnson Street. Entrance was gained through a second-story transom. Mrs. A. Appleby, 612 Battery Street, reported some flowers stolen from her garden Saturday night.

BOY CAUGHT

Two arrests employees caught a 14-year-old boy who is believed to have stolen soft drinks. Other boys also are thought to have participated. The juvenile officer is investigating further.

George R. Morgan, address not reported, was arrested by city police early Sunday morning after a fight in the Tupper Cafe, Yates Street, with Constable N. A. Bouchard. He was charged with obstructing a police officer and later released on bail. Morgan will appear in court this morning. Constable Norman Bath received an injured finger in the scuffle.

Steve Johnston, cafe owner, estimated damage caused during the fight amounted to $85.

Exaggeration Results In Unnecessary Risks

Persons reporting accidents are urged by British Columbia Police to endeavor to give police accurate information over the phone.

In recent months police several times have needlessly rushed to accidents which have been reported to be serious, and on arrival have discovered there has been no real emergency.

On Sunday a prize example occurred. Two police cars roared through 20 miles of Island Highway traffic to an accident which had been reported as "Dead."

On arrival they found there was no real need to treat the accident as emergency. The only person injured in the crash had been taken to hospital even before police were informed of the accident. The remaining occupants of the crashed car only were shaken up.

Police officials pointed out that men are risking their lives when they travel at high speeds on emergency runs and don't appreciate finding their actions unnecessary.

Not Too Late to Help Children Through Easter Seal Purchase

There is still time to help speed a crippled child on his way to recovery through use of Easter seals, Charles Savage, chairman of the Victoria Lions Club Easter seals committee, said yesterday.

About 10,000 sheets of the seals were mailed by the club to South Vancouver Island homes between Victoria and Cedar.

In return for the seals, the Lions hope to get enough donations sent to P.O. Box 846, Victoria, to help keep up the work they are doing at the Queen Alexandra Solarium.

FIFTH COLLECTED

The Victoria campaign is part of the $100,000 annual Easter seals campaign sponsored by all Lions Clubs in British Columbia. More than 20 per cent of the target has been collected so far in the province-wide collection.

All of the donations collected from Vancouver Island seals projects will go to the Queen Alexandra Solarium. Other agencies to be aided by collections elsewhere in the province include Children's Hospital, Vancouver Preventorium, St. Christopher's School for Boys and the Spastic Society.

No total donations from Vancouver Island has yet been tabulated.

NEW CANCER PATIENTS

In 1949 an estimated 278,184 persons in the United States were being treated for cancer for the first time.

Autocyclist, Girl Taken to Hospital After Week-End Traffic Accidents

A 15-year-old Victoria girl received a badly hurt right leg and head lacerations Sunday afternoon in the most serious of this Easter's traffic accidents.

She is Joan Archer, 3108 Yew Street, a passenger in a car driven north on Malahat Drive near the summit by Albert Stewart Woodske, 414 Bibner Street. Her condition in St. Joseph's Hospital is reported as satisfactory.

EXTENSIVE DAMAGE

B.C. Police Highway Patrol Constable Bud Codiroy said the car was extensively damaged when it left the road and struck rock. There were six persons in the car, but only the girl was injured enough to have hospital treatment. All were shaken up.

The driver said he had a brake failure and cracked up in an effort to avoid hitting a slow moving car in front of him. The injured girl was taken to hospital by a passing motorist, Ronald Zacarelli, 706 Wilson Street.

On Sunday morning, a car owned by Betty Jeanerot, 1051 Cloverdale Avenue, which had been parked on Vancouver Street, just north of Pakington Street, slipped its brakes and rolled backwards into a fence at 435 Vancouver Street. Damage to the car was slight but $50 damage was caused to the fence.

TAKEN TO HOSPITAL

William R. Malin, 1444½ Ladysmith Street, was taken to Royal Jubilee Hospital after the autocycle he was riding Sunday afternoon was in collision with a car driven by Robert H. Jones, 1327 Pandora Avenue, at the intersection of Butler and Vancouver Streets.

Malin suffered a gashed knee and cut face. Released after treatment he was returned to hospital yesterday morning for further treatment.

Police said Malin was proceeding north on Vancouver Street and Jones west on Butler Street when the collision occurred. Damage to the autocycle was $75 and to the car, $10.

A car involved in a hit-and-run accident Saturday night near the intersection of Pembroke Street and Stanley Avenue, was located by Oak Bay police at the bottom of Rutland Road Sunday morning. A small amount of blood was on the front seat and right door.

CAR TURNED OVER

The car struck another car driven by Ray O. Fairservice, 771 Kings Road, turning it over on its side. The Fairservice car received about $500 damage. The driver did not stop. When the hit-and-run car was found it had sustained about $300 damage.

The car is owned by Lawrence Thomas who told police he had left it outside 1241 Cedarlawn Road earlier in the evening. Police are conducting an investigation to find who took the car.

A car driven by Harry Langley, 1010 Fort Bay Road, received about $150 damage in a collision Sunday at the intersection of Oak Bay and Richmond Avenues.

IN TRAFFIC LINE

Police said Langley was following in a line of traffic a car driven by Richard P. Pollard, 3135 Blackwood Street. When the traffic stopped suddenly for the traffic light Langley's car was in collision with the rear of Pollard's car.

War Veterans Set Reunion For April 22

The third annual dinner and reunion of C.W.F., Imperial and other veterans who served the Empire prior to November 11, 1918, will be held at 8:45 p.m., Saturday, April 22, in the Masonic Hall, Saanichton.

Officials say indications are the dinner and reunion will be bigger and jollier than ever. Veterans who served in South Africa will be given the place of honor.

Tickets may be obtained from Walter Villers, Walter Jones, Stuart G. Stoddart, Leslie Rickata, William Newton, William Douglas, T. H. Origen, R. H. Gibbon, Nat Cory, Harold Kennedy and M. Atkins.

Woman Hurt In Collision

Mrs. Olive A. Devine, 418 Chester Street, suffered fractures of several ribs at 5 p.m. yesterday in a two-car collision on Fort Street at Duchess Avenue.

Police said Mrs. Devine was proceeding west on Fort Street when in collision with an oncoming car driven by Alfred Smith, 3844 Buckrick Avenue. Both cars were badly damaged.

The injured woman was treated at Royal Jubilee Hospital and allowed to return home.

In 1949 there were 52,344 motion picture theatres in Europe with a seating capacity of 24,062,799 people.

ROSE FUEL CO
PHONE E-1185

1847 ROGERS' BROS.
CANADA'S FINEST SILVERPLATE
• FIRST LOVE
• ADORATION
• ETERNALLY YOURS
• REMEMBRANCE
ONLY 44.75 PER SERVICE FOR 8
Kenton Jewellers
YOUR SILVERWARE STORE
853 YATES STREET E 5521

Flats TO LIVE IN . . .
WEDGIES and CREPE SOLES
Suedes and leathers, in black, brown, blue, grey and champagne. Sizes 4½ to 10.
$5.95 TO $8.95
FOR THIS MONTH ONLY
Every pair of SHOES or SLIPPERS purchased gives you the opportunity to receive a beautiful
RADIO FREE
• SEE OUR WINDOWS •
King's Shoes Ltd.
710 YATES STREET — NEXT TO BIRKS
"Quality Shoes Sensibly Priced — Fitted Correctly"

EXCURSION FARES to Seattle $9.20 return
fly TCA and save $3.20
Phone Beacon 5141—916 Government Street or your Travel Agent.

GAS is better than Good . . . It's Great
You'll find your NEW GAS RANGE is BEST OF ALL . . . quick, even heat . . . convenient and real economy. See the models on our lower main floor . . . available on our EASY TERMS, of course.
MOFFAT GAS RANGES
It's a scene you know so well . . . the gas range that has EVERYTHING . . . greater speed, greater operating economy, lower broiling, finer leftovers all round.
MOFFAT TABLE TOP with clock control 283.50
MOFFAT TABLE TOP with automatic lighting 245.95
MOFFAT TABLE TOP 230.50
MOFFAT TABLE TOP, standard model 189.50
MOFFAT APARTMENT SIZE 149.50
MOFFAT APARTMENT SIZE with automatic oven 174.50
SUPER DE LUXE GAS RANGES
We are fortunate in having a selection of SPECIAL SUPER DE LUXE GAS RANGES by Wedgewood, Teppan and Moffat-Roper.
GURNEY GAS RANGES
A delight to any housewife!, a gas range for the MODERN KITCHEN, combining beauty and nothing . . . new controlling costs and top economics.
GURNEY TABLE TOP 213.75
GURNEY APARTMENT SIZE 102.75
GURNEY APARTMENT SIZE 154.50
GURNEY APARTMENT SIZE 101.75
McCLARY GAS RANGES
Pioneers in the kitchen since 1897 . . . a household name. GAS RANGE, period for every taste
McCLARY TABLE TOP SIZE 245.00
McCLARY APARTMENT SIZE 146.00
Standard FURNITURE HOME OF VICTORIA
Right Through — Yates to View

BRITISH Clifford ROTARY TILLER
With powerful 4-cycle motor, perfect balance and controls at your fingertips. This machine sets a new standard in ease of handling for small acreage cultivation. Width 16" or 22", depth adjustable to 9". Three models to choose from.
Since DEVALUATION—WONDERFUL VALUE!
Prices: 22" Tiller from $469.00
Garden House
EAST SAANICH ROAD, ELK LAKE, ROYAL OAK
PHONE COLQUITZ 3187 FOR ALL GARDEN TRACTORS

IT CALLS FOR A WHITE OWL
INVINCIBLE and Streamline
CANADA'S LARGEST SELLING CIGAR

Combat Infection with DETTOL
THE MODERN ANTISEPTIC
Safe . . . Non-poisonous.
Show not Taste . . . Clear not Cloudy.

1858 **The Daily Colonist** 1950

AN INDEPENDENT NEWSPAPER. THE ORGAN OF NO CLIQUE OR PARTY

Victoria Owned and Operated

The Colonist Printing and Publishing Company Limited Liability

1211 Broad Street, Victoria, B.C.

Subscription Rates. By city carrier, $1.50 per month. By mail, British Empire and American Continent, $13.00 per year; $7.00 per month. Other countries, $26.00 per year; $3.00 per month.

TUESDAY, APRIL 11, 1950

Research Into Natural Resources Pays

THE opening of the new marine biological station at Departure Bay yesterday is a hopeful augury of closer attention to the paid to one of British Columbia's permanent natural resources, sea products. The outstanding work of noted Drs. Lucy, the late Mr. Babcock and others helped to pave the way for more intensive research into the various branches of our fisheries under the aegis of the Fisheries Research Board of Canada.

While much has been learned about the salmon, halibut, and herring that form the mainstay of commercial fisheries on this coast, there are in all some 27 varieties of fish and shellfish that come to the table from British Columbia waters. Much yet remains to be done in connection with the salmon's life cycle from river bed to ocean and back, the development of halibut banks, and the habits of shoaling fish in waters of varying temperatures.

As with research in other matters, there is no doubt an enormous field to be explored in connection not only with the primary sea products but also their derivatives. Cod liver oil is one example of a by-product that has assumed major proportions, and there are many others. The dividends from applied research, however, are seldom in the obvious so much as in the surprises that turn up. Considered from every standpoint more intensive research into our fisheries cannot but be helpful in the years to come.

The Real Credo of the C.C.F. Party?

MR. Colin Cameron, a C.C.F. realist more frank than diplomatic, let the cat out of the bag when he told delegates at the C.C.F. provincial convention that their party had no chance of taking office until economic conditions approximate those of the nineteen-thirties. That is, until a depression sets in. Even the presence of a C.C.F. Government in Saskatchewan did not alter this thesis, for "it was a political fluke that won Saskatchewan."

This was an admission that the C.C.F. party is not normally an alternative to the party which happens to be in power, but is a group which hopes to advance on the economic miseries of the people. Its success is geared to setback, not to progress. Its hope is that life will become so difficult for Canadians everywhere that individuals will turn to the C.C.F. This is in essence the philosophy of despair, unrelated to the natural desire of people that development should be unhampered and business conditions remain buoyant.

The disappointment of the C.C.F. politicians with the postwar world has been obvious ever since the guns ceased firing. The unfulfilled prophecy of blue ruin they preached, in season and out, made it plain that it precisely what they hoped would come to pass. They are uninterested in prosperity and the benefits that accrue from it. They look for economic distress so that they may turn the misfortunes of others to their own political advantage. Mr. Cameron did the province a good turn when he made clear beyond doubt that the C.C.F. party offers no inducement to people who believe in stability based on progress and prosperity.

Fines for Jaywalking Should Prove Effective

STRICT enforcement by the police of the by-law against jaywalking in part of the business sections of the city should help to curb a practice that is both dangerous and annoying. The by-law is not much use if its penalties are not applied, and pedestrians may think twice about taking short-cuts if watchful policemen are on hand to issue "tickets" for a one dollar fine. Those who disregard their own safety have no ground for complaint against the reintroduction of the system of imposing fines.

It seems only fair that if motorists are to be punished for their infractions of traffic by-laws, foot passengers should be, too. The congestion of streets is made worse by jaywalkers and drivers have a difficult enough time moving from one block to another in the business section without having to keep a watch out for jaywalkers who dart out from behind parked cars to cross between intersections, often without so much as a glance at the wheeled traffic.

The City Council acted wisely in widening the downtown area in which jaywalking is a punishable offence, to include all streets between Douglas and Government and between Herald and Fort. This brings into the prohibited area several narrow, heavily-travelled thoroughfares on which jaywalking has been a common practice and one that is perhaps even more dangerous and irritating than it would be on Douglas Street. While it was about it, the council could well have included the sections of Fort, Yates and Johnson Streets, between Douglas and Blanshard, where control of pedestrian traffic appears equally important.

OVERCROWDING ON THE RAILWAYS

—World Copyright. By arrangement with Daily Sketch, London.

Thinking Aloud

". . . of shoes—and ships—and sealing wax—of cabbages and kings."

By TOM FISHER

IN the (Australian) National Art Gallery at Sydney, New South Wales, there is a Victoria Cross that is in a category of its own. All V.C.'s are outstanding symbols of military valor but this one is unique.

It belonged to Private Timothy O'Hea, of the Rifle Brigade, and it was won in Canada—and not in battle.

Reference is made to this Victoria Cross in the April number of the Legionary in a letter from the press attache of the Australian High Commissioner's Office at Ottawa. The suggestion is advanced that because of its Canadian background it would be appropriate if this Cross were placed in the Archives of Canada or in the Canadian War Museum at Ottawa.

Steps are being taken to interest the Sydney Art Gallery in the proposal, so there is the possibility that Private O'Hea's V.C. may return to the country in which it was won.

It was way back in 1866, ten years after this famous decoration was instituted, that the Irish rifleman performed the deed that brought him the Empire's highest award, when at great personal risk he pulled out a fire in a Quebec railway station.

* * *

How did it happen that a Victoria Cross was awarded for such an act?

Well, the rules had been changed. When Queen Victoria established the decoration that bears her name a traditional provision was that it could be won for an act of outstanding gallantry performed only in the face of the enemy. Some years before O'Hea won his Cross this was amended to permit the award to be made for an act of bravery outside of a battle area. In 1881 the original condition was restored, so that today, as at this beginning, a man (or woman) can win the V.C. only when in action against the enemy.

Private O'Hea was serving in Canada with the 1st Battalion of the Rifle Brigade during the Fenian Raid of 1866 when an ammunition train caught fire in Danville Station, on the Grand Trunk Railway between Quebec and Montreal. He clambered among the deadly freight and stifled the blaze, his swift courage preventing a terrible explosion.

His was both the only Victoria Cross ever won in Canada and the only one awarded to a person for bravery displayed other than in combat with the enemy.

* * *

After his service in Canada O'Hea went to New Zealand, where he was a policeman. Later he moved to Sydney, Australia, and shortly after became involved in the adventure that cost him his life. In 1873 with a Crimea veteran by name of Lewis Thompson and an Andrew Hume, called the Black Prince because he had lived much with the aborigines, he went into the interior of Australia. Thompson returned to civilization to report the death of both O'Hea and Hume because of thirst.

Before he left O'Hea gave his V.C. to a Major Crummer of Sydney for safekeeping. Victoria Cross winners are not likely to sell their decorations no matter how hard up they may be, since in why the sale of a V.C. is forbidden until after the death of the holder, although they have a good market value. Some have fetched from $150 to $350 at auction.

Presumably O'Hea had no relatives to whom his Cross could be given, and in time it passed into the archives of the National Art Gallery at Sydney. The ribbon is frayed now, but O'Hea's name, regiment and the date of his achievement can be read clearly on the Cross itself.

If Sydney cares to part with it, the Canadian War Museum at Ottawa would be enriched by the simple bronze cross that speaks eloquently of the bravery and daring displayed by that old-time Irish rifleman.

Subsidies for Imports

By RAYMOND MOLEY

NEW YORK—Paul Hoffman, presumably with the approval of President Truman, is now entertaining the idea of further lowering of tariffs and selling up a series of subsidies to compensate for the losses suffered by American businesses and labor. The proposal, so far as it has been reported, is to select a number of tariff schedules for reduction, in order to permit certain foreign goods to enter and find a market here. It is suggested that about $1,000,000,000 worth of such goods would be received. Then the industries in America which would be injured in the process would receive direct subsidies from the Treasury. The workers who would be thrown out of employment would receive extended unemployment relief. It is further reported that the plan would also involve the re-education of displaced American workers in new skills to enable them to find new employment.

* * *

This novel form of state aid suggests the perplexity brought about in the administration of Marshall aid by the failure or partial failure of European devaluation after a Winter's trial.

When Sir Stafford Cripps announced the devaluation of the pound and other European countries followed suit last Autumn, it was hoped that the demand for goods in the United States from Europe would rise and compensate for the dollar shortage in those countries. That happened when England devalued in 1931, and the losses in employment here were so great that Roosevelt's retaliated in 1933 by lowering gold and devaluing the dollar.

This time, the result has been different. European producers have found it easier to win new customers in their own soft currency markets. It has also been found that despite high wages and high costs of raw materials, America is still able to produce goods cheaper than those made by low-paid European workers.

The American proposal to create unemployment deliberately, even for a worthy purpose, is already seriously worrying labor union economists. Their concern is still greater because of the present gentle rise of unemployment for other reasons. The fact is that the plan is more likely to be opposed by the unions than by business management generally.

It is hard to evaluate the scheme without concrete examples of the specific lines of goods that would be involved, because there are individual problems involved in every tariff-regulated industry. In the watch industry, for example, American manufacturers claim protection because in wartime they are required to make other fine precision instruments. To re-educate their workers, if that were possible, would deny us the very sort of skills essential to national defence.

The Hoffman idea needs a great deal of spelling out before it can command the support of people who are already feeling the tax burden of existing subsidies of many sorts.

Observation Car

By G. R.

THE director of a television program declared that crime shows were good because they satisfied a basic need for horror. There is lots of horror around us without having it put on a television screen. . . . Every time those Joe Stalin and his satellites extend the pipe of peace it is well to examine the bowl for a fuse. . . . The life of a bachelor is often one undarned thing after another. . . . Some girls dress as though they were deliberately trying to catch a cold. . . . The kind of Spring fashions is the husband's, when he gets the bill. . . . The state flower of Alabama is the goldenrod. It is something to be sneezed at. . . . Sometimes those who laugh at a quitter are the ones who never had sufficient nerve to begin. . . . When municipal councils of the past had to keep the tax rate down they started economy drives. Now they organize drives on the Dominion and Provincial Governments. . . . A pessimist is a man who purchases two lifetime fountain pens. . . . There is a town named Frostproof in Louisiana and another called Frostproof in Florida. . . . The average wife has perfect confidence in her husband, but she watches him to make sure the confidence is not misplaced. . . . Chicago is enforcing an ordinance passed in 1939 which prohibits the sale of cap pistols and air rifles unless a citizen possess a licence costing $125 a year. Children may not purchase such weapons, but an adult can apply for a $1 permit from the police department in order to obtain a cap pistol or air rifle. He is then prohibited from giving such a weapon to a child unless it is for use in a shooting gallery. . . . A scientist claims that fish are capable of learning. Did he ever try to stop a pig from making a hog of itself?

The Packsack

By GREGORY CLARK

IT is a dreary business to go through life never being noticed. If you can't be handsome or beautiful, then it is better to be ugly than to be merely nondescript, commonplace and never win a glance from all the multitude of your fellow beings. If you can't be good, and win the attention of those around you by your virtues, then it is more satisfying to be bad. All little boys and girls know this. Pretty little girls and boys are good because they are pretty. They win all the attention they need without having to be bad.

You rarely see a really handsome or a really ugly gangster. The great majority of those who take to crimes of violence, hoodlumism and public defiance are the most insignificant-looking characters imaginable. When I was a cub reporter, I sat each day for three years in a police court and acquired an indelible impression of the criminal type. The criminal type is wishy-washy, weak, piteous rather than pliable, squeasy instead no matter how tough they attempt to sound when at liberty. Hardly ever made physically hardly anybody would give them a second glance unless, by their bad behavior or by a deliberately affected air or appearance of criminality, they succeeded in attracting notice.

One day recently in the shopping district near the Packsack I noticed a policeman straightening out a traffic tangle caused by a smuggy looking lady who stood in the middle of the intersection. A day or two later, at another intersection, a few blocks away, I noticed the same smuggy lady the centre of another dandy mix-up. The same policeman was officiating.

"Wasn't that woman in a similar ball-up Thursday?" I enquired of the cop, as he crossed the sidewalk.

"Aw, the poor soul," sighed the constable. "It's just her way of being noticed. She does it all the time. She loves it."

(Canada Wide Feature Service, Ltd.)

Today's Answer

(Question on Page 3)

No. According to present knowledge, the first whale men to reach America were Norsemen from Greenland. About 1000 A.D. they visited the shores of North-Eastern America, but their landfall is not definitely known.

Letters and Excerpts

Letters to the editor on any topic of genuine interest are welcome. If they are brief, controlled and temperate, the letter will be inserted, in whole or in part, within a reasonable time after receipt. Preference will be given to letters of not more than 300 words. Unsigned correspondence cannot be returned.

PALEFACE PAINTER

Sir,—Re the picture of the Ellin Neel Totem Pole in your issue of April 8, a painter is shown adorning this fine example for the coming season.

He has put on the paint in a truly lavish style and a horror is there for all to see.

Surely it was to make use of native art to entertain our visitors, the least we can do is be honest in authenticity. Certainly those whose business it is to preserve the native art and employ one of the many Indians who would give the right touch which he will be painter can.

As a member of the B.C. Indian Arts and Welfare Society, I think it only right to make this protest. What an outcry there would be if an Indian was employed to touch up in his own style some of our statues.

JOSEPHINE E. GOODMAN.

Hon. Sec., Native Crafts, Victoria, B.C.

SAVE, WHILE CAN

Sir,—Beginning early last Fall, continuing late this Spring we have experienced a long, abnormal Winter in this area. Outdoor work was hampered longer than usual. Some workers may have been in financial difficulties as a result.

Our scientific facts and findings are ample to support the prediction that next Winter will be similar, perhaps even a little worse. Our forecast is skeptical, that is its privilege . . .

This is the beginning of a new season. Workers have six to eight months to prepare for next Winter, which may begin early. I would suggest that all those engaged in seasonal employment exercise a judicious amount of forethought, initiative and care to make maximum preparation for another period of low income next Winter. It is so easy, normally, and more particularly in the present epochtrift era to live up to our income no matter how high it is, that it requires will power and self-denial to limit expenditures when earnings are highest.

Some may have overlooked the fact, but the seasonal character of construction work has always been recognized, so too, has been the payment of wage scales calculated to offset that detrimental factor and give such workers neat ends to carry them through. It is becoming habitual now to live on seasonal wages while we are "flush," and lean on the state in Winter.

Finally, remember, if the state is prevailed upon to initiate public works in that season when those projects could only be carried out under the same climatic conditions and difficulties affecting commercial construction, then the workers will have to go through those conditions and difficulties. If one has the inclination, vigor and fortitude for that experience, they will be required.

J. SULLIVAN.

1867 Yates Street, Victoria, B.C.

BEE-KEEPERS AND HONEY

Sir,—A great deal of research has been done with regard to honey in recent years. In accounts of it I notice many references to just such questions as pointed out in a letter in your paper recently. Until competent medical men, with our financial support, sift and test all such reports and find the answer to their many problems we can help individually by building up our own health, and thus the health of the nation. Many have found by a return to the pure, natural, unrefined foods that their health improved noticeably. Having stodled honey in particular, I would like to pass on a little information about it.

Honey is a natural food. When properly ripened by the bees, its concentration of natural sugars, levulose and dextrose, is so high that bacteria cannot live in it. Honey is the only sweet known which in its natural state may be absorbed directly into the blood. It is utilized by the body without waste or a burden on the organs of elimination.

Professor McCollum of Johns Hopkins University includes honey among what he considers our best protective foods, saying "As a protective food, honey contains a fair amount of minerals, some vitamins, also diastase and other enzymes which help digest other foods. It is 99 per cent predigested, thus requiring no stomach action. Honey helps prevent acidosis, colds, tonsilitis, bronchitis, pneumonia and even appendicitis. Furthermore, it is thought the chances of cancer are greatly reduced. . . ."

In my own experience I have met many "superfine" diabetics who easily use honey as their only sweet, with beneficial results and the blessings of their doctors.

Good health is seldom an accident. It is more often a reward for careful planning and the adherence to common sense laws of nature.

MRS. CHAS. WARREN.

1698 Landowne Road, Victoria, B.C.

From "The Poet"

'The poet in a golden clime was born,
With golden stars above;
Dower'd with the hate of hate, the scorn of scorn,
The love of love.

He saw thro' life and death, thro' good and ill,
He saw thro' his own soul.
The marvel of the everlasting will,
An open scroll,

Before him lay: with echoing feet he threaded
The varied walls of fame.
The viewless arrows of his thoughts were headed
And wing'd with flame . . .

—TENNYSON.

Government by "Gimme"

(From The Montreal Gazette)

THE consumer is the man who is suffering most from the way Government "planning" is being sold as a means of yielding with dignity to political pressures. The trouble is that the Government is tending to plan in the interests of those who are the best organized to make their wishes politically known. The consumer, or the bill-payer, is the man who is forgotten when the economic plans are made, just because he is not organized to make himself felt.

These points were made very well indeed in the House of Commons by Mr. Arthur Smith, Progressive Conservative member for Calgary East. He warned that the moment we take distorting the economy of Canada, with floors and ceilings, "the closer we come to the destruction of our whole economy." What is really happening is that the whole economy is being twisted on one side, with those on the other side having to pay the uplifted prices that result.

What Mr. Smith said took a good deal of courage. He was speaking in particular about the economic dangers of high farm subsidies, and he was well aware that his remarks would "be quite unpopular in the farming portion of the constituency in which I live." But his speech had about it that rare quality of forthright sincerity which shines through the drab welter of Hansard's wordage.

It has been a long time since Parliament has heard any of its members putting the plain truth so plainly, as when the member for Calgary East said: "It is time the Dominion Parliament and Government stopped being a 'gimme' organization every time we are approached by any group of our population who are seeking a handout here and there."

Fun, Fact and Fiction

"Scientists Find Women Weep More Readily Than Man"; "Norwegian Researchers Will Determine Whether Codfish Talk to One Another". And there are still people who say these fellows waste their time.

* * *

Announcement that America's leading milk producer is a cow named Green Meadow Lily Paint somehow seems to conclude a jarring note.

* * *

"How did you sleep?" asked the hostess sweetly. "Was that conch all right?"

"It wasn't bad," said her son's college friend amiably. "I got up from time to time and rested."

* * *

Paris is trying to introduce a fingertip-length nightgown for men. We'll be measured for ours knocking down.

* * *

A clergyman was spending the afternoon at a house in the English village where he had preached. After tea he was sitting in the garden with his hostess. Out rushed her little boy, holding a rat above his head.

"Don't be afraid, mother," he cried, "It's dead. We beat him and beat him and thumped him until—and then catching sight of the clergyman, he added, in a lowered voice—"until God called him home."

* * *

For months he had been her devoted admirer. Now, at long last, he had collected up sufficient courage to ask her the most momentous of all questions.

"There are quite a lot of advantages in being a bachelor," he began, "but there comes a time when one longs for the companionship of another being—a being who will regard one as perfect, as an idol; whom one can trust as one's absolute property; who will be kind and faithful when times are hard; who will share one's joys and sorrows . . ."

To his delight he saw a sympathetic gleam in her eyes. Then she nodded in agreement: "Do your thinking of buying a dog."

Looking Back

Through Colonist Files

25 YEARS AGO—Premier Oliver is determined to stop, despite all threats made by the Doukhobors at Grand Forks the Government would proceed to enforce the law requiring attendance at schools.

50 YEARS AGO—As the season for bicycling is now rapidly approaching, wheelmen are again beginning to agitate for some systematic improvements of the city thoroughfares.

85 YEARS AGO—We understand that Captain William McNeil has offered ten acres of valuable land on Fort Road as a site for the projected pubertarical pavilion . . . one of the most beautiful sites in the whole vicinity.

Victoria's Own Fellow Citizen

Well, That's Funny . . . I Was Just Thinking the Same Thing Myself."

This is the second in a series of familiar types of citizens depicted by the unpaid expressions of babies. Baby above, whose picture was sent in for The Colonist's contest by her parents, is Bernice McCusker, daughter of Mr. and Mrs. W. B. McCusker of Courtenay. They win $5.

Could Save Many Lives

Dentists Urged to Help In Fight Against Cancer

CHICAGO, April 10 (CNS).—Dr. A. C. Ivy, one of the nation's top medical educators, told an audience of dentists tonight that they could save the lives of hundreds of cancer victims each year.

Dr. Ivy, vice-president of the Chicago Professional Colleges of the University of Illinois, said some 10,000 dentists they could aid in the fight against cancer by carefully examining the whole mouth of every one of their patients.

ART IN SERIES

Dr. Ivy was one of six physicians and dentists who spoke on the dental in a series of six telephone lectures transmitted from the University of Illinois Dental College to dental societies in 163 communities in the United States and Canada.

He told the dentists:

"More than 7,000 persons die in these United States each year of cancers originating in the mouth. Through courses such as these we can alert the dental profession to join the fight against cancer.

SAVE 100 VICTIMS

"I estimate that as the result of just one such lecture as this, for instance, we have saved the lives of at least 100 cancer victims."

The importance of the dentists' role, according to Dr. Ivy, is that they are the patients while cancer of the mouth, lip or tongue is still easily nipped in the bud.

He urged dentists to familiarize themselves with cancer symptoms.

Appearing on the panel with Dr. Ivy were Drs. Bernard G. Sarnat and Daniely P. Slaughter, University of Illinois, Dr. Lester W. Burket, University of Pennsylvania, Dr. Lester R. Cann, Columbia University, and Dr. Reed O. Dingman, University of Michigan.

NEARLY ALL CURABLE

Dr. Sarnat, moderator of the panel, said 15 per cent of all cancers are in the region of the head and neck and when caught early enough are curable in a very high majority of cases.

He warned the dentists:

"Any sore of the face, lips or mouth which does not heal within two or three weeks should be considered to be cancer until proved otherwise.

"It is important not to apply irritating drugs and not to adopt the 'wait and see' philosophy."

All participants in the panel agreed that biopsy—study under the microscope—of any piece of suspected tissue is the only positive way to identify cancer.

Walter Huston Funeral Today

HOLLYWOOD, April 10 (AP).—Funeral services for Walter Huston will be held Tuesday morning at the scene of his greatest movieland triumph, the Academy of Motion Picture Arts and Sciences Theatre.

Simple non-denominational services were set following the arrival of the actor's widow, the former Nan Sunderland, from New York. Huston, who started his theatrical career in his native Toronto, died Friday of a heart attack, the day after his 66th birthday.

Only close friends and co-workers will be invited.

Oddities

INDIANAPOLIS, April 10 (AP). —Charles Plake told police a hoodlum hit him in the stomach.

It didn't hurt Plake, but the thug ran away, blowing on an aching fist.

Plake, who suffered a back injury recently, had a plaster cast around his body.

ELIZABETH, N.J., April 10 (AP). —**Someone had gone over the side of the Goethals Bridge, an excited motorist telephoned police today.**

The caller said he had seen the man walk calmly to the railing, climb over and disappear from view.

Rescue crews swarmed to the scene and came upon a slightly-startled man dangling just below the bridge railing. Sure, he said, every day; I'm the welder."

"Every day; I'm the welder."

LONDON, April 10 (Reuters).—Britain hopes to lure tourists by offering them beds with elderdowns which will not slip off when the sleeper turns over.

Following a statement in a report of the hotel committee of the British Tourist Board that some method of preventing elderdowns from slipping off should be devised, the production has been announced of an elderdown with a suede-like underside which clings to the bed.

It was claimed that the new elderdown will stay firmly over the most restless sleeper.

Feeling Low?

▶ Then try Wincarnis, a Medicated Tonic. Wincarnis is just what you need when you feel low, run down.
Wincarnis helps strengthen the nervous system and improve your general health.
Wincarnis acts quickly—you soon after you start taking it you should notice a difference
Wincarnis helps you to sleep, it helps you to feel hungry, it helps you feel healthier.
Buy a bottle of Wincarnis today. Wine Tonic only—not from harmful drugs.

WINE AMPHORA SERVICE

AT ALL DRUG COUNTERS

Greater Fear of War Seen by Observers

—Interpreting the News—

By J. M. ROBERTS, JR.
A.P. Foreign Affairs Analyst

Little things picked up here and there suggest that there is more fear of war in high places than at this time last year.

The statement of John McCloy, U.S. High Commissioner for Germany, that Russia is pushing her program so urgently because she believes this is her time of destiny has received widespread consideration.

A situation such as that in China, with Russian technicians and military advisers pouring in, and Russian-type planes reported in the skies, always creates international nervousness.

PROMOTE VIOLENCE

Communists in Western Europe appear to be swinging away from concentration on political activities to promote agitation, violence and sabotage.

In the United States, the administration from the President on down has taken numerous recent occasions to emphasize that there is no sign of rapprochement with Russia. Secretary Acheson has called for "total diplomacy" to win the cold war.

If "total diplomacy" is achieved and fails, then the logical inference is that war, that other extension of diplomacy, will be imminent.

CLOAK PREPARATIONS

Some observers are taking the Communist effort to drive westerners out of their sphere as designed to help cloak war preparations.

Russia's heavy buying in such strategic world markets as rubber and wool has led to conjecture that she is seeking to establish a vast stockpile for some emergency.

Preparedness seems to be gaining the upper hand over the economy desires of the United States Department of Defence, with indications that the administration will not longer actively oppose higher appropriations for a larger air force and certain other activities.

URGENT FEELING

Preparations to meet an emergency in Germany in May, when the Communists promise a great demonstration, include special training of American troops. This, too, has helped produce what seems to me to be a definite feeling of urgency.

All of these things, however, hardly seem sufficient to overrule the practicalities of the situation. While Russia continues to push hard at weak points, she has been conducting an intensive campaign of "lion and lamb" talk which seems to be designed to encourage a lull and reduce the tension. Winston Churchill, whose old bones contain a wonderful prescience, says he feels a lull.

PRODUCTION LOWER

There is no real indication that Russia has abandoned her theory that the West's economy will collapse, when she will need only to walk in to deliver the coup.

Her own productive goals are still so far below the industrial powers of the West that it would take her years to catch up even with the West standing still.

The Russians are well aware of what this productive capacity means in war, after depending so heavily upon it themselves last time.

The danger of war will exist more concretely when Russia begins to think that she can compete in this field.

SEX-LANGUAGE WELCOME

WALLACEBURG, Ont., April 10 (CP). — When Prime Minister St. Laurent visits here April 13 he will be greeted by welcome signs in six languages—English, French, Flemish, Dutch, Czech and Chippewa Indian—representing dominant racial groups in the area. The Prime Minister will address a service club luncheon and a rally of school children.

Reporter Returns With Prize

BEVERLY HILLS, Calif., April 10 (CNS).—When man bites dog, that's news.

And when a city editor sends a reporter to cover a fashion show and the newsback comes back with first prize—that's news, too.

Tom Trevers of The Los Angeles Examiner was one of a battery of newsmen covering the Easter fashion show yesterday at swank Beverly Wilshire Hotel.

After selecting the top female dressed, the judges called the men present, and Trevers was the most surprised man in the place to learn he had been picked as the top male fashion plate.

Back in the city room a hard-working deskman mumbled:

"That's what happens when a newspaperman gets a college education."

Men of Distinction CHOOSE Calvert Whiskies ... and VICKERS' London Dry GIN

VICKERS' IS DISTILLED IN CANADA AND IS DISTRIBUTED BY Calvert

This advertisement is not published or displayed by the Liquor Control Board or by the Government of British Columbia.

NEW SHIPMENT
ASTRAL ELECTRIC REFRIGERATORS
$153.50
Victoria's Largest Essential Dealers
MACDONALDS
Ye Olde Showroom Store
TO YATES

CRIBBAGE PLAYERS!
HALF PRICE TO YOU
Attractive, well-made cribbage boards
Reg. 60c, 29c. Reg. 45c, 19c
Reg. 25c 12c
THIS WEEK ONLY
DIGGONS'M. Trouble brewing at the Boat, but, hearing laughter, turned away.
Diggon's!
Now at Government and Johnson

STEEL PLATES ANGLES BARS BEAMS CHANNELS
WESTERN BRIDGE & STEEL LTD
VANCOUVER, B.C.

HARBORD Insurance Is GOOD Insurance
HARBORD INSURANCE LTD
Representing the Prince FIRE, AUTO, CASUALTY and MARINE Companies in the World
B 4207 609 YATES

LOAF OF THE YEAR
It's Mill Twist BREAD
It's Weston's of Course!

Loaded Gangway Breaks As Crowds Board Carrier

NEW YORK, April 10 (CP). — A gangway loaded with eight-seven boarding the Royal Canadian Navy's aircraft carrier Magnificent broke today.

One person was slightly injured but none of the screaming visitors fell into the Hudson River, where three R.C.N. vessels, on the first official visit of any Canadian Navy ship to a United States port, are berthed.

About 80 persons were trooping from a pier up the gangway when it split near the left side and twisted part way over. The sightseers held onto the rope sides of the gangway and managed to keep from toppling into the water.

TREATED FOR SHOCK

Women's stockings were torn and clothing was ripped. But the only person reported as needing medical attention was Joseph Beyer of Brooklyn. He was treated for shock.

Visitors were permitted to board the ship soon after the accident, when a new gangway was erected from the pier to the vessel which is on a five-day courtesy visit.

At Lake Success, N.Y., Fleet Admiral Chester W. Nimitz of the United States told 150 Canadian officers and ratings from the visiting warships not to underrate the United Nations.

Nimitz said the comparatively small United States expenditures through the United Nations go farther towards preventing war than the billions spent for defence.

Nimitz told the group that the United Nations is a "clinic" for the political ills of the world. Its job was settlement of disputes between countries which had some good will between them.

The United Nations, he said, also plays a part in preventing wars.

TESTED & PASSED by Wilson MOTORS LTD SAFETY BADGE
Know the safety rating of your car—a scientific rating test for only 75¢

...peachy!
Luscious peaches—full of tree-picked fresh flavor—DELNOR, of course.
DELNOR
Fresh Fruit Juices
DELNOR
Fancy Fruit in Syrup
DELNOR
Fancy Fruit in Syrup
DELNOR
Fancy Fruit in Syrup

Home Playground Contest Seeks to Save Young Lives

These three children play on backyard see-saw, free from lethal street traffic, representing aim of Victoria Recreation Council's annual backyard playground contest. Contest is to stimulate construction of simple home playgrounds to fight traffic's annual toll of children. No complex building projects are needed to enter, fine playgrounds can be fashioned from scrap lumber, junk and left-overs found in most basements. Pictured sample of what committee looks for in contest was built by Jerry Halstead, chairman of council's playground committee. Shown sporting on see-saw are Mr. Halstead's grandchildren, twins Heather and Joan Beresford, 2, right and left: Call L. centre. All entries winning Judge's approval get "Approved" disc, winner will get cup from Police Benevolent Association. Entries will be accepted until May 31 by telephoning B 4831 or calling at council's office, Post Office Building, fourth floor.

Move to Foster Desirable Reading Among School Children Encouraging

Work of the Victoria and District Parent-Teacher Council in attempting to foster desirable reading habits among the city's elementary school children was outlined in a report issued yesterday by the council's children's leisure reading committee.

The central committee of the council is now sponsoring year-round leisure reading programs in the schools.

Some 2,600 children are using cards provided by the organization.

A recent check at one school shows that out of 110 Grade VII and VIII pupils, more than 80 per cent have read the suggested "book a month" since last September.

While every effort is made to encourage the choice of good books, care is taken never to condemn any choice they make.

Most children "soon tire of trash" without much prodding from adults, provided their tastes are properly developed and good material is easily available," the committee feels.

Sources of "good material" are the children's section of the Public Library, individual school libraries and, in the near future, a lending library housed in the Educational Centre, which will lend books to the schools as needed.

Funds campaign in aid of the lending library is now being conducted by the P.-T.A. council, together with delegates from service clubs and other interested organizations.

To date, approximately $100 has been collected towards establishment of the library, which is expected to be of particular benefit to those schools unable to afford large libraries.

Summer reading programs are sponsored locally by both individual school P.-T.A.'s and by the Provincial P.-T.A.

Principal of one school reports that in June each child receives a list of suggested reading, consisting of 30 or more titles selected by teachers as suitable for the grade level involved.

"No attempt is made to bring any pressure on students to read any of all of these during the vacation if they do not wish to do so."

Results, however, are described as encouraging.

Reporting on activities of a P.-T.A. Winter Reading Club at another school, the principal announces a club enrollment of 130 out of a grade total of 161.

Up to March 15, the pupils had read a total of 2,316 books or an average of 18 for the half-year.

Will Discuss Drivers' Strike

Local officials of the United Brotherhood of Carpenters and Joiners (A.F.L.-T.L.C.) will meet today with Labor Relations Board members to discuss the strike of drivers and other employees of Evans, Coleman & Johnson Ltd. It was announced last night.

Union officials declined to elaborate as to the purpose of the meeting.

Both the strike and the union's current negotiations for a 1950 agreement with the Building Industries Exchange will be discussed at a special meeting of Local 1.538 membership, 8 p.m. at the Britannia Legion Hall.

Elderly Indian Dies in Saanich

Eighty-six-year-old Thomas Paul died Saturday on the West Saanich Indian Reserve.

Funeral services will be held at 8 a.m. Wednesday in the Roman Catholic Mission Church on the West Saanich Indian Reserve. Burial will be in the Indian Cemetery.

Prominent Basso Kenneth Spencer Sees "Met" Future for Negro Singers

American bass Kenneth Spencer said yesterday in Vancouver that he is confident that he and other outstanding negro singers will be singing lead roles at the Metropolitan Opera "soon—and by that I mean in a few years."

Mr. Spencer will arrive in Victoria this morning and rehearse tonight at the Memorial Arena with the Victoria Symphony Orchestra in preparation for his appearance Wednesday night as guest soloist at the Spring concert sponsored by the Symphony Society.

OPPOSED TO NEGROES

Wealthy backers of the "Met" are still opposed to negroes appearing in principal operatic roles, he said, adding, however, that he felt the day was measurably nearer when public demand would force them to give in.

Selections to be sung Wednesday by Mr. Spencer include three arias with orchestral accompaniment, "In diesem Heiligen Hallen" and "O Isis und Osiris," from "The Magic Flute" (Mozart), and "Il lacerato Spirito," from "Simone Boccanegra" (Verdi), and three songs, to be announced, accompanied by piano only.

When he appeared in 1946 as "Joe" in the Broadway revival of "Showboat," the new 36-year-old singer was acclaimed by critics as a worthy successor to his two world-famed predecessors, Paul Robeson and Jules Bledsoe, who originated the role.

Club Told Tale Of Killing On High Seas

A tale of death on the high seas under sail was told to members of the Victoria Thermopylae Club last night.

The story was told by Charles P. Gray, master, who said that he was an apprentice on the ship under a Nova Scotian skipper.

Mr. Gray said a sailor "contrary to the laws and traditions of the sea," had come up on the weather side of the poop deck where his captain was standing.

The captain immediately ordered the sailor to return and approach the poop from the lee side. The sailor did as he was told but drew his knife as he came up the ladder.

The enraged captain stepped down, picked up a heavy sand bucket, used to fight fires, and struck the sailor on the top of the head.

He then tossed the sailor's body over the side.

According to Mr. Gray, the captain grew somewhat repentant and held a burial service in the saloon "to wipe out the sin" of the dead sailor.

F. W. Kemp told of battling a heavy gale in Hecate Straits in a 90-foot tugboat which almost proved disastrous.

Capt. R. Gregory exhibited photos of the three-masted barque Arabella, of Beaucouzal, England.

H. Watkins gave a talk on sailing out of Grimsby on a fishing smack.

F. E. Johnson, club writer, told of his experiences as a cook on a sewage ship in East London, South Africa, from South Wales. Max Lichtenstiner and Dr. S. Wheeler also gave brief addresses.

Danger Increases Reimann Says

HAMM, Germany, April 10 (AP) — Max Reimann, West German Communist leader, said in an Easter Day address yesterday that danger of war is increasing. He said the recent Atlantic Pact talks at The Hague and Winston Churchill's suggestion that Western Germany have a part in the Western European defense plan increased the danger.

Since 1818 the Throne of Sweden has been hereditary in the House of Bernadotte, who was a French noblemen.

2 GREAT FINISHES

Monamel HIGH GLOSS ENAMEL
21 gleaming colors to brighten up the interior woodwork in your home. Top quality at $2.25 Qt.

Top value at the lowest possible price for a quality finish.

Monamel SATIN FINISH
Available in 10 velvety colors for beautifying kitchen and bathroom walls and ceilings. Top quality at $1.85 Qt.
It's Scrubbable

Monamel is the lowest-priced quality finish on the market today.

GENERAL PAINT STORE
1465 DOUGLAS ST. Phone Orders Daily Delivery E mpire 0018

Certificate of Pedigree

This is the mark of the central hour in the family life—Harris Tweed the fabric of world renown. Spun from pure virgin Scottish Wool, dyed and handwoven, with the protection-to-purchaser control of the Crofters of the Outer Hebrides.

HARRIS-TWEED

★ Look for the mark on the cloth
★ Look for the label on the garment

Issued by THE HARRIS TWEEDS ASSOCIATION LTD.

E 4111 is the phone number that opens the treasure chest of cash to thousands of housewives every week—it's the phone number of The Colonist want ad department.

"The bigger the better" doesn't always make sense!

See Your Optometrist Now

No one needs to be told the value of good vision. The urgency is to keep your eyes bright and clear. An examination of your eyesight by your Optometrist reveals the truth, and his advice can be most helpful to you. Have you tinted lenses?

Norman S. Gull OPTOMETRIST
1108 DOUGLAS STREET E 6062

WHAT'S THE GREATEST STANDING OFFER EVER MADE ?

It is this — reward for EXTRA effort.

It is a basic fact of human nature that people still work and endeavour hard if they get something extra for doing it.

Through the years it has stimulated men to invent new and better machines—to invest in new enterprises —to create the world's great industrial plants—to compete in free markets.

By increased use of machine power on our mass production lines, we have been able to lower costs—to produce more for every hour we work than any country outside this hemisphere.

Our productive efficiency has resulted in constantly higher wages and shorter hours.

Labor has the right to leave jobs, to organize and to bargain collectively.

Let's produce more goods than ever
Let's create new industries and expand old ones—make more new jobs for more people.

Here's a big reward for extra effort —one we ALL can share.

BRITISH COLUMBIA FEDERATION OF TRADE AND INDUSTRY

MONEY WHEN YOU NEED IT!
$50 • $100 • $500 • $1000
Clear up your money problems now with a cash loan from HFC. Loans made on your own signature . . . without endorsers or bankable security.
Up to 24 Months to Repay
Choose the repayment plan that best fits your budget. Check these favorable rates. YOU'LL SEE 10 to 3 out of 4 choose HOUSEHOLD for prompt cash loans.

Amount of Loan	No. of Payments	Monthly Payment
$101.60	6	$18.00
$214.79	12	$20.00
$450.40	18	$35.00
$700.55	24	$36.00

LOANS FOR ANY GOOD PURPOSE!
Phone or Stop in today!
HFC HOUSEHOLD FINANCE
650 View Street, at Broad
General Building
VICTORIA, B.C.
Open 9 to 5 or by appointment
Loans made to residents of nearby towns
Approx. 1/2 hour each way

THE SHAVE OF A LIFETIME ...in just 4 minutes
COMPLETELY NEW COLGATE BRUSHLESS SHAVING CREAM WITH COOLING MENTHOL
WASH FACE — Before shaving wash face thoroughly with soap and water. Leave face wet.
SPREAD ON — Colgate spreads quickly over face. It softs whiskers as it stands up to the tough whiskers.
SHAVE OFF — Colgate shaves easier and softer. Razor glides over surface without snag or pull.
JUST 4 MINUTES — COLGATE BRUSHLESS Gives Quicker Cooler Shaves
No Fuss — No Bother Rinses off Quickly
BIG SIZE 49¢
COLGATE BRUSHLESS SHAVING CREAM

Don't let your car cripple your budget! . . .

YOU'LL find all the comforts of a normal family driving in a Hillman. Why spend hundreds of dollars yearly just to drive around useless, extra weight?

The Hillman's new "Plus-Power" engine gets you away smoothly, climbs hills with ease and gives you up to 35 miles to the gallon.

Consider safety!—Balance, not dead weight, keeps a car safe and steady on the road. That's why the Hillman handles and steers so beautifully. And, for protection, you can depend on Hillman's heavy-gauge, all-steel construction.

Look at those lines!—The Hillman is one of the most distinctive cars on the road. It's comfortable, too . . . drive it and see for yourself . . . today!

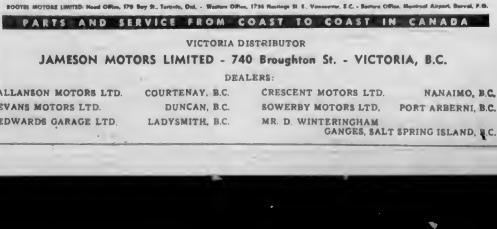

A ROOTES GROUP PRODUCT

Get your money's worth...drive a
Hillman Minx
not too BIG...not too SMALL...just RIGHT

ROOTES MOTORS LIMITED: Head Office, 170 Bay St., Toronto, Ont. - Western Office, 1736 Hastings St. E., Vancouver, B.C. - Sarnia Office, Montreal Airport, Dorval, P.Q.
PARTS AND SERVICE FROM COAST TO COAST IN CANADA

VICTORIA DISTRIBUTOR
JAMESON MOTORS LIMITED - 740 Broughton St. - VICTORIA, B.C.
DEALERS:
ALLANSON MOTORS LTD. COURTENAY, B.C. CRESCENT MOTORS LTD. NANAIMO, B.C.
EVANS MOTORS LTD. DUNCAN, B.C. SOWERBY MOTORS LTD. PORT ALBERNI, B.C.
EDWARDS GARAGE LTD. LADYSMITH, B.C. MR. D. WINTERINGHAM GANGES, SALT SPRING ISLAND, B.C.

Churches Packed for Easter; Travelers Establish Records

By W. T. GALT

Victorians trooped back to normal routines yesterday and, today after Easter celebrations that ranged from Christian worship to outdoor pursuits in Spring weather that was a total holiday-makers a preview of Summer.

Although the holiday was limited to Good Friday and Easter Sunday for many thousands of others, mainly Government workers and bed-day-week office staffs, holidays ran from Thursday night until this morning, smashing air-travel records, filling places of worship and making a prosperous start to the Summer season for many outdoor ventures.

CHURCHES FILLED

Worshippers in all their Easter finery packed city churches Sunday day morning and many had to be turned away from churches already filled to standing-room conditions.

Hundreds who could find no room in their own churches sought adjudicators to others or spent the morning listening to services by radio or strolling in Beacon Hill Park.

Meanwhile local offices of the Trans-Canada Airlines reported record traffic from Patricia Bay airport had broken all local air-travel records, including those for last Christmas and Labor Day, and exceeded last Thursday's travel, from the airport made a new daily record for the local office.

Over the five days of the weekend, from Thursday until Monday, the office reported 172 flights entered and left Patricia Bay.

CAPACITY LOADS

At the meantime, spokesmen of the C.P.R.'s B.C. Coast Service reported steamship travel between Vancouver Island and the Mainland was well over marks set last Easter and reported all extra boats out for the week-end were carrying capacity loads.

Many Victorians pointed their cars in the North and returned from through Saanich and Upper Vancouver Island. Constable Rod Dotzler, highway patrol officer, reported road traffic between Victoria and Duncan was the best this year. He said traffic was "quite orderly" with only one reported accident.

ROADS POOR

Victorians who drove further Upland complained slightly about road conditions, particularly between Cherryburn and Ladysmith.

Meanwhile out-of-town visitors to Victoria more than filled the space vacated by the city's own travelers. City hotels reported the best week-end so far this year as they met sightseers on tours of the city and Butchart's Gardens.

Thousands of Victorians chose Easter Sunday as a day of remembrance for loved ones. They flocked to Greater Victoria cemeteries in what a Royal Oak Burial Park official described as the "most spectacular day in the history of the park" to decorate graves heavily with daffodils and Easter lilies.

BLAZE OF FLOWERS

Colwood Burial Park reported the graveyard was a blaze of flowers and declared that Easter was the most popular grave-decorating holiday.

Undaunted by breezes that cooled them while the sun hid behind clouds, fishermen were out in force on Saanich Inlet. Hall's Boathouse reported its busiest Easter in five years. Brentwood boathouses reported cold breezes held back some fishermen but generally reported the business was brisk.

Spring weather ushered in Summer at Thetis Lake where tennis enthusiasts reported four or five parties had come to swim and picnickers and Sunday drivers kept the staff working throughout the holiday.

Scattered swimmers were also reported on city beaches, although most holiday-makers were more willing to join the endless stream of cars sightseeing around Victoria's shorelines, parks and gardens.

City golf courses reported the best golfing week-end of the year so far, although the city's heavy church attendance Sunday was reflected on all courses by lessened activity Sunday morning.

Gorge Vale Golf Club reported Good Friday was the busiest golf day since last Labor Day. The week-end ushered in important city golf tournaments at other city clubs. Tennis courts were all kept busy throughout most of the week-end.

Between religious days, Friday and Sunday, Victorians also provided Summer business for nearby taverns, leaving few empty seats Saturday night in roadhouses between Victoria and the Malahat.

SCRAPING, PAINTING

City boat owners spent an active week-end scraping and painting boats in preparation for Summer boating. Vic Hirst, Oak Bay Boathouse, reported large-scale boat-overhauling activity among owners of boats stored there in anticipation of long days on Lake when they are set out about May 10.

Elsewhere in Greater Victoria, many residents commenced clearing Mount Douglas and Ten Mile Point to pick lilies.

All over the city the chattering of lawnmowers and the stirring of hoes over the long week-end justified Victoria's "City of Gardens" title as many merits took advantage of the long week-end to cultivate their own gardens.

By today most holiday-makers are back at work, and most Victoria's school children who will devote the rest of this week to Springtime pursuits before tackling the last few weeks before the long-awaited Summer holidays.

Thousands of Canadians Take Paunchy Possum Into Hearts

Readers of The Colonist, who only recently have had the opportunity of meeting Pogo, the paunchy possum, on the comic page of their favorite newspaper, will be pleased to learn that thousands of fellow Canadians are also taking the fruity little character to their hearts.

In this week's issue of Maclean's Magazine, Harrison Fisher tells the story of Pogo and the man who created him—Walt Kelly.

In the nine months since Pogo, top "man" in any talking-animal cartoon, stepped into the funny pages, more than 100 newspapers from The Victoria Colonist to the Atlanta, Ga., Journal have adopted him and his weird assortment of little chums. It is estimated that at present a new paper is adopting Pogo every 48 hours.

"At the temps Kelly's syndicate suspects that next year Pogo may be strutting in the last company of Blondie, Li'l Abner, Dick Tracy and Joe Palooka, strips which appear in more than 600 newspapers," states Fisher.

HUMAN TYPES

Pogo and his animal friends, who identify themselves as "swamp scrawchers," are supposed to live in a swamp somewhere in the Deep South. All the swamphead characters are drawn by Cartoonist Kelly as identifiable "human beings."

Fisher describes Albert, the Alligator, as "a ratfish street corner type", Dr. Howland Owl, "a big-time scientist," but slightly on the befuddled side; Churchy La Femme, "a happy-go-lucky turtle; Beauregard, the Hound Dog, "an amateur criminologist," and Porkypine, "a surpass philosopher."

The "rising comic strip of the day"—strange as it may seem in this age of comic strip characters who snow each other down with tommy-guns and who turn out to be mad scientists or gangsters bent on eliminating the "good guys" — is really a comic strip.

NO SLAUGHTER

Fisher assures readers that "the worst thing that happens to a Kelly character is to have a footstome of fold mice play bridge inside his stomach, an event which once befell Albert the Alligator."

Kelly's comic strip is reminiscent of the English variety of talking animal strips or the Walt Disney creations.

In fact, Kelly worked for Walt Disney for four years. He worked on "Snow White and the Seven Dwarfs" and "Dumbo." The earmonous ears he owes the Disney studio his sense of timing and contrast of character.

It is estimated that Kelly earns something like $15,000 a year through Pogo. His earnings are still far short of those of cartoonists like Al Capp, who draws Li'l Abner, and Chic Young, who creates Blondie. Capp reportedly earned $100,000 last year from Shmoos alone. The Shmoo made its bow in the Li'l Abner strip more than a year ago and the tribe has since disappeared from the scene.

DISAGREES

Kelly disagrees with the Capp comedy theory, which holds that the basic element involved is man's inhumanity to man.

"He may be relieved by violence but others aren't," Kelly is quoted as saying.

There it is. For a better look at Pogo, readers may turn to the comic page of The Colonist and to the April 15 issue of Maclean's for a fuller introduction to his creator and the way in which he works.

The Cutlass Empire

By F. VAN WYCK MASON

CHAPTER XIX—Continued

That veteran campaigner, Colonel Joseph Bradley, had proved a trifle more magnanimous. "These jail scrapings will do," he had predicted, "so long as we don't have to retreat. Never let 'em bait. Drive 'em, let 'em get killed, but don't ever fall back!"

* * *

THE NEW YEAR

Distinctly, Dona Elena fluttered; not every day did her roof shelter so glittering and distinguished an assemblage. She could note Don Andres' deep, well-controlled voice making wonderful Excellency the Archbishop, Don Juan Borgueno, Governor of Veracruz, had been present for some time, bringing word that His Excellency, Don Juan Pers de Guzman, Knight of the Order of St. Joseph, President, Governor and Captain-General of the Presidency of Panama, would, of a certainty, arrive in time to partake of that feast over which she and her servants had been busy three days.

Her brow wrinkled. Que lastima! Despite all precautions, hot dishes now being served on gaily lacquered trays drifting through the villa in a most plenteous manner. On scorched trellis glistened huge rosets of beef, venison and even whole suckling pigs. Why had the perspiring house slaves not yet fetched the tiguata pie? Women from the up country, especially, would appreciate this delicacy, no less. Ehat, were scattered lobsters, crabs, camarones and fish of a dozen species. A butler pulled open the great, nail-studded frigate door and brewed an low that a bunch of keys rattled against a silver chain about his neck almost scraped the floor.

"His Most Illustrious Excellency the Captain-General Don Juan Pers de Guzman and Lady!"

To a loud whispering of silk petticoats the ladies curtseyed to the floor, revealing the impression of wind striking a bed of brilliant and vari-colored flowers.

"May this New Year bring to you, Don Andres, to your family and to all present greater piety, peace and prosperity," greeted the Governor while his wife, a thin, black-haired product of the bleak hills of Arragon made a slightly theatrical curtsey.

Mercedes turned abruptly aside and sought a window where, through blurred eyes, she looked out upon the trophies of a gay procession on its way out to Malambo.

Poor David! How awful to picture him, alternately shivering and sweating, on that pile of mouldy straw in his noisome cell so far below ground that, at high tide, always a little water covered the floor. There were times when Mercedes doubted whether he would ever recover from that fever which had seized him just after they first had put to the question.

The gaiety, the perfumes, the brilliance palling, she turned to her room and, kneeling before an ivory and gold image of the Virgin, prayed passionately that Don David's Armitage might be spared further torments.

"I'll tell one more rosary," she decided, "then go to bed. Aye os mi! There is no bed for my poor David. Tomorrow, if Papa will permit, I will bring him a basket."

The girl's lustrous blonde head swung towards those lattices which protected her privacy from the street. Someone was riding over the Calle de la Carrera at so furious a gallop that surely he was risking a broken neck.

Brub! Just some drunken cavalier trying to win a wager.

Don Hernando and his father also heard those frantic hoof beats; the latter ran over to a window and watched the rider fling himself from his saddle and run over to pound hard on the side-door of the Cabildo across the street.

"Probably the cimarrons have broken the peace and are out raiding again. Curse the treacherous dogs!" Hernando snatched up his beret and ran across Santo Domingo Street, also to enter the Cabildo Municipal. Lights in that building had commenced to glow when Hernando reappeared, bursting into his father's sitting-room with eyes alight and his drawn flat across his teeth.

"The Piratas again!" he panted. "The Jamaicans, under that three-accursed Morgan, are betraying Portugese San Lorenzo at the mouth of the Rio Chagres!"

"The Holy Virgin preserve us! Not those demonios again!"

Dona Elena's small, blue-veined hands crept up, pressing hard against the soft wrinkles of her cheeks.

The Judge glowered on his son. "But surely there is no danger? As a former soldiery, I know that San Lorenzo cannot be taken from land or by sea. Only last week Don Perez de Guzman sent the commander there a reinforcement of two hundred men!"

His hurried words became lost in the guttered brazen clatter set up by bells in the cathedral tower. Out of tune, out of rhythm the great bells jangled, speed their alarm far out over the savannas stretching away beyond the sleeping suburbs of Portobeculas and Malambo.

"Los piratas!" "St. Joseph help us!" "Have you heard?" "No, what?" "Morgan and his Jamaican devils are landing at San Lorenzo!"

(To Be Continued)

Copyright, 1950, by F. Van Wyck Mason.
Distributed, thru by King Features Syndicate.

WESTINGHOUSE
TRU-TEMP
REFRIGERATORS
$329.00 and $359.00
TERMS
Kent's
742 FORT ST.

NEW COLOR!
BAPCO PURE PAINT
with BAPCO PURE PAINT

VICTORIA PRICE
ENGLISH
FORD FORDOR
$1268
TL 2048 - 81183
Gladwell MOTORS
816 PANDORA A 9111

TIME TO GIVE YOUR HOME A BEAUTY TREATMENT

Your home deserves the best . . . and with Bapco Pure Paint you are assured of extra durability and extra satisfaction . . . the best paint that money can buy.

GALLON	QUART	PINT
6.50	1.95	60c

BAPCO SHINGOLEEN

The time-tested, reliable finish for old or new roofs, shingle side walls and rough lumber and fences.

Red, Brown or Black. Gal.	3.50	Green. Gal.	4.20

For Larger Jobs See Your Painter

Happy Herbert

"I look out as a pa," learns Herbert, "new that I wear *Trubenized* Collars". *Trubenized* collars are wonderfully easy to wash and iron! "And now, Happy day!", discovers, "they are making my shirts with *Trubenized* collars too".

TruBenized®
NO STARCH NECESSARY. WORK WHEN DAMP
Also press for permanent press having
REG. CAN. PAT. OFF. TRU-1

Daily Delivery
PAINT SUPPLY
CO. LTD.
719 Yates St. Phone B-3114
"The Satin-Glo Store"

Colgate
Guarantees Faster
Smoother Shaves
COLGATE'S
35¢-49¢
or Double
Your Money Back

SPECIAL CLEARANCE
FOR ONE WEEK ONLY
FRUIT TREES $1.19
APPLE - PEAR - PLUM - PEACH - APRICOT - NUT
2 and 3 years old. Very Choice
EVERGREENS AND SMALL FRUITS ATTRACTIVE TO CORT
TYRRELL'S SHRUBBERY
737 FORT ST. E 5916

YOUR SHOE REPAIRER SAYS:
I can make your old shoes like NEW!
at less than ½ the cost with
CAT-TEX SOLES
OUTWEARS LEATHER 2 to 1
Science's amazing posture saving discovery has revolutionized shoe repairing—overnight! New vamp and shoes can look like new at less than ½ the cost, with Cat-Tex soles. Outwear leather by 2to1 . . . need no breaking-in—waterproof and non-marking.
Next time, get Cat-Tex soles on your family's shoes.
Cat's Paw Rubber Co., Ltd., Drummondville, Que.
AT ALL FINE SHOE REPAIRERS

Now! Keep your Whole Mouth "Ipana Wholesome"
IPANA TOOTH PASTE
To enjoy a sweeter, cleaner, more wholesome mouth and breath—guard the health of your teeth and gums both—with Ipana and massage.
Save money, too!
New Economy Size 49¢
Large reduced to 45¢
Medium reduced to 25¢
Product of Bristol-Myers—Made in Canada

Tender Sweet
GOLDEN CORN
ROYAL CITY
CANNED FOODS
• The Family Favorite
• It's Downright Delicious
• It's "ROYAL CITY" Cream-style Corn

The best cigarette NEWS for over 40 years
...THE FILTER TIP
banishes smoker's throat
WHAT THE FILTER TIP DOES
It stops particles of tobacco getting into the throat.
It is the common-sense method of preventing smoker's throat because it effectively retains irritants.
It guards physical fitness.
It brings out the flavour and makes the smoke delightfully sweet and cool.
When subtle craftsmanship has given the very choicest Virginia tobacco an even finer fragrance, the skilled blenders who make du Maurier cigarettes are still not satisfied. They then provide the means for refining the smoke itself. No heat or impurities can pass the neat du Maurier filter tip, only rich, rounded smoke, so cool and smooth that to taste it is to discover a new, luxurious pleasure.
There'll never be a better cigarette
du MAURIER
WITH THE FILTER TIP

Tides at Victoria

APRIL

Date	Time	Ht.	Time	Ht.	Time	Ht.	Time	Ht.
	A.M.	Ft.	P.M.	Ft.	P.M.	Ft.	A.M.	Ft.
1	3.26	4.5	9.34	5.8	3.38	4.2	9.54	4.4
2	4.12	4.4	10.24	5.8	4.28	4.1	10.44	4.4
3	5.00	4.3	11.14	5.8	5.18	4.0	11.34	4.4
4	5.50	4.2	12.04	5.8	6.08	3.9		
5	6.38	4.1	12.54	4.4	7.00	3.8	12.24	5.8
6	7.26	4.0	1.44	5.8	7.52	3.8	1.14	5.8
7	8.14	3.9	2.34	5.8	8.44	3.8	2.04	5.8
8	9.02	3.9	3.24	5.8	9.36	3.8	2.54	5.8
9	9.50	3.9	4.14	5.8	10.28	3.8	3.44	5.8
10	10.38	3.9	5.04	5.8	11.20	3.8	4.34	5.8
11	11.26	3.9	5.54	5.8	12.12	3.8	5.24	5.8
12	12.14	3.9	6.44	5.8	1.04	3.8	6.14	5.8
13	1.02	3.9	7.34	5.8	1.56	3.8	7.04	5.8
14	1.50	3.9	8.24	5.8	2.48	3.8	7.54	5.8
15	2.38	3.9	9.14	5.8	3.40	3.8	8.44	5.8
16	3.26	3.9	10.04	5.8	4.32	3.8	9.34	5.8
17	4.14	3.9	10.54	5.8	5.24	3.8	10.24	5.8
18	5.02	3.9	11.44	5.8	6.16	3.8	11.14	5.8
19	5.50	3.9			7.08	3.8	12.04	5.8
20	6.38	3.9	12.34	5.8	7.52	3.8	12.54	5.8
21	7.26	3.9	1.24	5.8	8.44	3.8	1.44	5.8
22	8.14	3.9	2.14	5.8	9.36	3.8	2.34	5.8
23	9.02	3.9	3.04	5.8	10.28	3.8	3.24	5.8
24	9.50	3.9	3.54	5.8	11.20	3.8	4.14	5.8
25	10.38	3.9	4.44	5.8	12.12	3.8	5.04	5.8
26	11.26	3.9	5.34	5.8	1.04	3.8	5.54	5.8
27	12.14	3.9	6.24	5.8	1.56	3.8	6.44	5.8
28	1.02	3.9	7.14	5.8	2.48	3.8	7.34	5.8
29	1.50	3.9			3.40	3.8	8.24	5.8
30	2.38	3.9	8.04	5.8	4.32	3.8	9.14	5.8

The time used is Pacific Standard for the 120th meridian west longitude. Tides below zero are designated thus: minus tide. Water levels vary in the Victoria area from the datum of soundings (underlying tides) from the high and low waters as given. At just about the level of the low tide of the month. Heights in accord with the datum of soundings.

Pompeii and Herculaneum were destroyed by a volcanic eruption of Mount Vesuvius in 79 A.D.

Haven't You Been Missing Something?
Harwood's
Canada's Finest Whisky

This advertisement is not published or displayed by the Liquor Control Board or by the Government of British Columbia.

Taking Part in Empress Hotel Golf Tournament

Out-of-town women golfers taking part in the Empress Hotel tournament are pictured at the Royal Victoria golf course, where play took place yesterday. Front row, from left to right, Mrs. W. J. Green, Miss Marion Dodds and Mrs. George Weaver, all of Calgary, and Mrs. W. G. Skinner, of Vancouver; back row, Mrs. R. L. Johnson and Mrs. Glenn Corrigan, both of Seattle.

Mrs. Charles Redding, left, Mrs. John Kendall and Mrs. Stanley Leahigh, three players from Portland, Oregon.

Victorians Call At B.C. House

—Personal Notes—

Mr. and Mrs. Rycroft and Master James Rycroft and Lt.-Col. C. E. C. Gregory were among Victorians to register at British Columbia House, London, England, recently.

* * *

At Forbidden Plateau

Among those staying at the Forbidden Plateau Lodge for the Easter week-end were Misses Anne Adamson and Phyllis Christian, Mr. Walter Hyslo and Mr. H. C. Biggons, all of Victoria; Miss Jean Forbes, of Shawnigan Lake; Misses Beryl Oaff and Mary Mitchell, of Powell River; Miss Rosie Molr, of Courtenay, and Mr. and Mrs. A. D. Clement, of Cumberland.

* * *

Visitor From Winnipeg

Mrs. J. C. W. Agnew, of Winnipeg, has arrived to spend the next six weeks visiting her son and daughter-in-law, Mr. and Mrs. H. J. Agnew, Finnerty Road.

* * *

Mr. and Mrs. Gordon Budge returned yesterday to their home in Vancouver after spending the Easter week-end in the city. While here they were guests at the Empress Hotel.

* * *

In honor of her daughter, Marilynne, and to celebrate her ninth birthday, Mrs A. M. Brown entertained several young friends at her home, Scott Road, Ganges. The tea table was centred with the birthday cake, decorated in yellow and flanked by vases of daffodils and Easter lilies. Those present were Darleen Akerman, Ronnie and Jessie Bowden, Josette and Lyle Brown, Sharron Crofton, Wandy Morris, Penny Trelford, Melodie Tretar and Tina West.

* * *

Mrs. J. W. Benning, Queenswood, accompanied by her sister, Mrs. Henry Rea, of Pennsylvania, has been a recent guest at the Princess Hotel and Cottage Colony at Hamilton, Bermuda.

* * *

The 20th Empress Hotel golf tournament commenced yesterday with the men playing at Colwood Golf Club and the women at the Royal Victoria Golf Club. A full calendar of social events has been arranged for the golfers. Tonight and again on Thursday a games night will be held in the lower lounge of the Empress. On Wednesday a dinner dance will be held in the Crystal Ballroom, and on Saturday evening, following presentation of prizes at Colwood Golf Club, a farewell ball, cabaret style, will be held in the Empress ballroom. On Friday evening, Mr. Blair Paterson, president, and members of the Colwood Golf Club will be hosts at an early evening reception.

* * *

Mr. W. H. Gardiner came from Winnipeg to attend the marriage of his grandsg, Mr. Kenneth Alexander McIntosh, to Miss Betty A. Reggy which took place Thursday evening. Mrs. E. Burrows of Toronto, the groom's aunt, was also present at the ceremony.

Mrs. Pearson Heads Newly Formed P.-T.A.

At a meeting held recently in the View Royal school, a P.-T.A. was formed with Mrs. Ernest Evans, Provincial 1st vice-president, acting as temporary officer. After ballots had been cast for every office the following were declared elected: Honorary president, J. R. Downard, school principal; president, Mrs. E. O. Pearson; vice-president, V. E. Butler; secretary, Mrs. W. Robinson; treasurer, Mrs. E. Merry. Convenors chosen were: Publicity, A. Gardiner; program, M. Atkinson; social, Mrs. R. J. Wensley.

Mr. John Lee, Millarville, Alberta, is visiting Mr. and Mrs. C. Christofferson, 754 Lavender Avenue.

* * *

Mr. and Mrs. F. G. Lyon, 3835 Wilkinson Road, have as their guests Mr. and Mrs. H. F. Outteridge from West Vancouver.

* * *

Among out-of-town guests at the Rubie-Coffey nuptials Saturday were Mrs. C. L. Coffey, Portland, Ore., and Mr. L. C. Coffey of Vancouver.

* * *

Mr. and Mrs. F. W. Grossmith, 3008 Cadboro Bay Road, entertained at a cocktail party Saturday evening in honor of Mr. and Mrs. Wystan Holland, on the occasion of their 25th wedding anniversary. A chest of silver flatware was presented to the guests of honor from the guests who included Mr. and Mrs. Norman Holland, Mr. and Mrs. Dave Johnston, Mr. and Mrs. E. J. Robinson, Capt. and Mrs. Frank Unwin, Mr. and Mrs. W. Forsyth, Mr. and Mrs. H. O. McKenzie and Mr. and Mrs. J. Carter. Later the party attended the Saturday night supper dance at the Empress Hotel.

Norma Johnson Bride Of Mr. Arthur Duggan

In a setting of Spring flowers, the Rev. H. M. Bolton officiated in St. Mary's Church, Metchosin, at the marriage of Norma Elvira, youngest daughter of Mr. and Mrs. Andrew Johnson, Happy Valley Road, to Arthur Alan Duggan, R.C.N., eldest son of Mr. and Mrs. A. J. Duggan, Bennett Road, Metchosin.

The bride, given in marriage by her father, was radiant in an eggshell satin gown, fashioned on Princess lines with bands of lace insertion from shoulder to hem. The bodice featured graduated tucks and was trimmed with rows of tiny buttons, and long tapered sleeves. A coronet of lace, trimmed with rosebuds, held her embroidered net veil in place and she carried a bouquet of red roses and narcissi, showered with white satin bows. A string of pearls was the traditional "something borrowed."

Miss Gaye Pegg, the bride's only attendant, was in yellow nylon. She carried a Colonial bouquet of maize and yellow primroses.

Mr. Leslie Milligan supported the groom.

A reception for close friends and relatives was held at the Parish Hall where the couple greeted guests beneath a bridal bell with their parents, Mrs. Johnson wore green print with corsage of pink carnations while Mrs. Duggan chose black and pink with corsage of carnations. A three-tiered wedding cake centred the table which was covered with a lace cloth, and decorated with yellow primroses and yellow tapers. Rev. H. M. Bolton proposed the toast.

The young couple left for a honeymoon in Vancouver, Mrs. Duggan wearing a sailor blue topcoat over her blue suit, with pinkish taffeta hat and handbag. Green shoes and gloves completed the outfit with a corsage of roses.

The groom is stationed at H.M.C.S. Naden, Esquimalt.

The couple will make their home at 261 Palliser, View Royal, for the present.

The first Dominion Parliament assembled at Ottawa on November 6, 1867.

New Officers

LADYSMITH, April 10.—Election of officers of Post No. 7, Native Daughters, took place at the meeting Monday evening at the Native Sons Hall and includes, past chief factor, Mrs. Betty Wilson; chief factors, Mrs. Nessie Hindmarsh; vice-factor, Mrs. Alice Cadman; chaplain, Mrs. Doris Nowe; chief guide, Mrs. Lilian Nash; assistant guide, Mrs. Margaret Lipitak; inner sentinel, Mrs. Agnes Gardner; outer sentinel, Mrs. Gloria Brunillard; historian, Mrs. Mary Petrak; auditor, Mrs. Marjorie Jones; treasurer, Mrs. Florence Foster; secretary, Mrs. Phyllis Whisker; financial secretary, Mrs. Ida Blair; and pianist, Mrs. Verna Mackie.

Two new members, Mrs. Edith Williams and Mrs. Lilian Simpson, were initiated. Representatives of the Grand Post convention at Victoria April 14 and 15, will be grand officers, Mrs. Elsie Battle, Mrs. Ida Blair and Mrs. Alberta Jones, and delegates Mrs. Mary Bawlie, Mrs. Betty Wilson, and Mrs. Ellen Pereira.

There will be a card party April 21 to raise funds for the Daughters' projects. Mrs. Ellen Pereira is in charge.

Realizes $20

The Salt Spring Island Brownies held a flower and candy stall on Saturday at Moses Bros. store by which they realized $20. Convenors were Sylvia Wagg, Jill Pounds, Penny Trelford, Melodie Tretar, Elaine McDonald. Assisting was Ruth Cosis.

Engagements

Mr. and Mrs. Joseph Dechel, 611 Dunn Avenue, Victoria, B.C., announce the engagement of their second son, John "Pash," to Helen, daughter of Mr. and the late Mrs. W. Prescator, Exeter, Ont. The wedding will take place at the R.C.A.F. Station, Centralia, Ont., on April 22.

Announcements to appear under this heading with the exception of the regular wedding announcement, are taken at the rate of $1.50 for 10 lines and 15c for each additional line.

To Introduce
"APRIL"
New Silverware Pattern By Wm. Rogers & Son
BUFFET FORK Special 45c
ROSE'S LTD
JEWELLERS
1317 DOUGLAS

LADIES' BRITISH IMPORTED
Coats – Suits – Skirts – Sweaters
English 3-Ply Knitting Wools
PICCADILLY SHOPPE
The Corner, 1017 Government and Fort - - G.7332

BLOUSES
In the whimsical mood of Spring — dainty blouses in sizes 12 to 20
From 4.95
Mary Contanes
784 FORT ST.

PHONE E2513
APPOINTMENTS 9 to 5
Harold S. Timberlake
Norman T. Johnson
OPTOMETRISTS
647 Yates Street Victoria, B.C.

"RODEX" COATS
THE PERFECT TOPCOAT FOR WOMEN
IMPORTED HARRIS TWEEDS—Advance Styles Always
913-914 PORT ST
GORDON ELLIS Ltd.

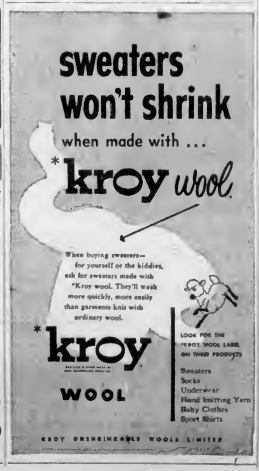

Plan Shower at Orphanage

The annual linen shower at the B.C. Protestant Orphanage will be held on Thursday, May 4, at the Home, Cook and Hillside. Mrs. Charles A. Banks, wife of His Honor the Lieutenant-Governor, has accepted an invitation to attend the affair.

Mrs. Walter Luney, president of the ladies' committee, will receive the guests and members will show the nurse through the Home. The children will sing a chorus at 4 o'clock and afternoon tea will be served from 3 to 4.

As the Home is dependent on voluntary contributions from the public all donations of linen and cash will be welcome.

Mrs. Bergeron Re-elected President of Senior C.W.L.

Mrs. A. J. Bergeron was re-elected president by acclamation of the Victoria Senior Subdivision of the Catholic Women's League at the recent annual meeting.

Other officers are Mrs. W. Rogers, first vice-president; Mrs. C. Mulcahy, second vice-president; Mrs. D. Denny, third vice-president; Miss Patricia L'Amie, recording secretary; Miss Winnifred Driscoll, corresponding secretary; Mrs. J. M. Scott, treasurer; Mrs. J. J. Gillis, Mrs. W. Milligan, Mrs. A. Janzen, Mrs. B. R. Ciceri, Mrs. T. Haynes, Mrs. W. Hitchcox, Mrs. J. O. Despins and Mrs. A. Turner, executive.

The new executive was installed by the director, His Excellency Bishop J. M. Hill.

Plans were made for the subdivision to assist with tea to be held in support of the Veritas Library on April 18. St. Andrew's Cathedral Altar Society on April 20, and at St. Ann's Academy on May 3.

Mrs. Mary Crimond advised the members of an all Indian concert to be held in St. Ann's Auditorium on April 29.

Clubs and Societies

Daughters of St. George, Victoria Lodge, No. 82, will hold a drill practice at 7:30 on Wednesday and a meeting at 8 p.m.

* * *

The L.A. to Britannia Branch Canadian Legion will meet on Tuesday at 7:45 p.m. in the Britannia Auditorium, 1216 Blanshard Street.

* * *

St. Mark's W.A. and Guild will hold an Easter tea and sale of home-cooking, candy and plants on Wednesday at 2:30 p.m. Mrs. O. R. Calvert will open the affair.

* * *

The Women's Auxiliary, No. 68, to the Victoria Typographical Union will meet on Thursday, April 13, at 3:15 p.m. in the Williams Building, Broughton Street.

* * *

The Afternoon Branch W.A. to St. Martin's-in-the-Fields, Oxford Avenue, will hold a difficult tea in the parish hall on Wednesday from 2:30 to 4:30 p.m. There will be stalls of home cooking and fancywork.

* * *

Luxton and Happy Valley Women's Institute will meet on Tuesday at 8 p.m. in the Luxton Hall. A sale of plants will be held. A representative of the National Film Council will be guest speaker evening and show films.

Seattle Trip Follows Rites

At a quiet ceremony Saturday evening in the chapel of St. John's Church, Canon George Biddle solemnized the marriage of Vera Alice, daughter of Mr. H. E. Curtis, 1171 Johnson Street, and the late Mrs. Curtis, to Arthur George Young, son of Mrs. A. G. Young, 806 Admiralty Road, and the late Mr. Young.

The pretty bride, given away by her father, wore a becoming dusty pink suit with navy blue bonnet-style hat with pink feather trim, navy blue accessories and a dainty corsage of cream orchids. Her only ornaments were an opal necklace with matching earrings, the gift of the groom. Miss Jean Betts, wearing a gold check suit with navy blue accessories and a corsage of yellow orchids, was the bride's only attendant.

Mr. Gordon Creed supported the bridegroom.

A small reception for members of the immediate families, was held at the home of the bride's sister, Mrs. E. Bridham, 413 Simcoe Street. The table, covered with a lace cloth and decorated with plum blossoms and spring flowers with lighted candles, was centred with the three-tiered cake. Mr. A. I. Thomas proposed the toast.

The couple left for Vancouver on their way to Seattle for a honeymoon. For travelling the bride donned a copper blue topcoat over her wedding costume.

Mr. and Mrs. Young will reside at 823 Colbertine Street.

To Give Address On Newfoundland

An interesting program has been planned for the regular meeting of the Victoria Chapter of the Registered Nurses' Association of British Columbia to be held on Tuesday at the Veterans' Hospital at 7:45 p.m. Dr. W. J. Cochrane, secretary of the medical staff of St. Joseph's Hospital, and Rev. O. L. Gillard, chaplain of R.M.C.S. Naden, will speak on "Newfoundland." A film will be shown.

Lightweight Tweed for Spring

—Bennett's Photo London.

This lovely coat of lightweight tweed by Morneese of London, England, will be shown at the British Industries Fair in May. The casual style combined with smartness makes this model suitable coat for all occasions.

C.W.A.C. Reunion Set April 29

Date for a reunion dinner for former members of the Canadian Women's Army Corps has been set for April 29, at 8:30 p.m. in the Monterey Restaurant, corner Douglas and Hillside.

Miss Leslie (Tryddy) Murray, organizer of the affair, said yesterday she expects about 100 girls, mostly from Victoria, will attend the dinner, believed to be the first of its kind in British Columbia.

C.W.A.C. reunion dinners have been held in other parts of Canada recently.

Tickets for the dinner have can be obtained from Lees English Candy Store, 642 Yates Street.

Plan Spring Ball

In aid of the building fund of the Lady Minto Gulf Islands Hospital, a Spring ball and cabaret, sponsored by the League of Health and Beauty under the supervision of Diana Krupinski, will be held on Friday, May 12, at the Fulford Community Hall with Bernie Porter's orchestra from the Strocco, Victoria, in attendance.

I Want

Makes 4 Servings

THREE REASONS WHY

Monamel IS BEST

1 MORE HIDING POWER —covers more area with one coat over previously painted surfaces. Easy to apply.

2 MORE BEAUTY A wide choice of beautiful colors, gloss walls and woodwork bright, colorful finish. Easy to keep clean.

3 MORE RESISTANCE Wears and wears. You can even scrub Monamelled surfaces. Resists acids, alkalis, alcohol, grease.

Monamel stands alone in its field . . . for outwearing ordinary annual finishes . . . your BEST VALUE where both toughness and beauty are essential.

B-1

NEW! Ready to Use!

LITTLE DIPPER OVERSEAS GIFT PACKAGES

Contents—
1 pkg. White Cake Mix
1 pkg. Chocolate Cake Mix
1 pkg. Gingerbread Cake Mix
1 pkg. 1-Minute Cake Icing

Ask Your Grocer!

Lady Chapel Is Scene Of Wedding

At Lady Chapel, Christ Church Cathedral, Saturday morning, Very Rev. G. R. Calvert, Dean of Columbia, performed the ceremony uniting in marriage Irene Keenan, daughter of Mr. and Mrs. Andrew J. Wilson, 626 Foul Bay Road, and Richard James Carroll, son of Mr. and Mrs. Orion Carroll, 94 Maddock Street. Calla lilies decorated the altar for the service.

The pretty bride, given in marriage by her father, was gowned in moonstone-blue crepe, ankle-length, fashioned with square neck, lily-point sleeves and fitted bodice, the peplum skirt featuring a biased drape from the waistline. Her tiara headdress matched her green, and she carried a bouquet of white orchids with deep red throats.

The couple were unattended, the brothers of the bride and groom, Mr. J. Victor Wilson and Mr. Lawrence Carroll, showing the guests to their places.

Mrs. Orion Carroll, wearing a navy blue and white costume, and Mrs. A. J. Wilson, gowned in navy and rose, welcomed friends and relatives to the reception held at the bride's home.

Leaving on the Vancouver boat for a honeymoon on the lower Mainland and in the State of Washington, the bride wore a plum-red suit with grey accessories, a black sealskin jacket and orchid corsage. The couple will make their home in Victoria.

Many Take Part in Ride

The Victoria Riding and Driving Club held the first organized ride on Good Friday in which 23 riders took part.

The riders rode from the stables to McMorran's, where coffee and hot dogs were served, and they returned by way of trails around the east side of Mount Douglas.

Among those taking part were Mr. and Mrs. Shanks, Mr. and Mrs. Moore Keenan, Mr. and Mrs. Jack Frear, Mr. and Mrs. Stafford Boyd, Mr. and Mrs. C. Carpenter, Mr. F. Dunsmuir, Mr. K. Kerr, Mr. V. Donaldson, Mrs. McNab. The ride was led by Mrs. George McGee and policed by Mr. Stafford Boyd. Mr. Jack Simpson, president of the club, was in charge of the ride.

Chapter Elects Officers

Dorothy Carr was elected president of Xi Beta Chapter, Beta Sigma Phi at a recent meeting held at the home of Miss Mel Edwards.

Other officers are Miss Barbara Munroe, vice-president; Miss Joyce Currie, recording secretary; Miss Joyce Richardson, corresponding secretary; Miss Rose Lee, treasurer; Misses Irene Scott, Fernie Clarke, Pat Meagher, City Council representatives and Miss Peggy Joyce, sergeant-at-arms officer.

Miss Meagher announced final plans for the summer sale to be held in the Hard of Hearing Hall. The Spring formal banquet will be held at the Empress Hotel on April 27.

Mrs. Audrey Langley, convener of the dance to be held by Xi and Omicron Chapters, announced the date as May 20 at the Crystal Garden.

The cultural part of the program was convened by Irene Richardson. A paper was given by Misses Munroe and Gwen Woodcock on "Music."

NIGHTDRESS, SLIP and PANTIES

PATTERNS FREE

with Britain's best-selling ★ monthly

WOMAN'S HOME

STORIES

"The Demon and the Dancer" A serial by Eleanor Farnes set brilliantly against a fascinating background of a ballet company on tour. "The Bewildered Bears" by Kathryn Blair. A subtle character study with a moral background.

COOKING

Brides' new cooking course—which be young married or bride-to-be should miss. It has valuable secrets for the experienced housewife.

KNITTING

8-page supplement of Spring and Summer knitting designs.

A Charming Twin set. A light-weight Jersey with a striped yoke. Summer gloves in knitting with a crochet border.

NOW available at your favorite newsstand!

★ 850,000 women in Britain read "Woman & Home", every issue. And just as it's Britain's most popular monthly magazine, so you will quickly make it your favorite, too. Get a copy now and see for yourself how this universally homely magazine becomes a firm friend. It's on sale everywhere, now (April issue), and for with every copy, is a pattern for a delightful lingerie set—nightdress, slip and panties.

Optometrist . . .

EYES EXAMINED GLASSES FITTED

Ronald F. Jeune, B.A., B.Sc.

OPTICIAN OVER EARDOE STORE

HOURS: 9 to 6:30 P.M. WEDNESDAY: 9 to 1 P.M.
PHONE 3 8013 EVENINGS BY APPOINTMENT

VENETIAN BLIND LAUNDRY

24-HOUR SERVICE
WE CALL AND DELIVER
Just Phone B 6821 for Free Estimate

SUN RAY VENETIAN BLINDS
2810 QUESNEL ST.

BLOSSOM OUT in gay, fresh scarf or blouse AND SAVE!

Yes, save money for shoes and other clothes . . . by making an old suit look like new with an extra color-change! You can dip a faded scarf, blouse, beret or fabric gloves to match in All Purpose Rit, the dye that's guaranteed for perfect results on all fabrics. You can even dye green and change a blue and white scarf to orchid and pink! And be sure to save extra, by getting more actual dyeing for your money with All Purpose Rit.

NEW ALL PURPOSE RIT NEW TINT AND DYE

GUARANTEED For All Fabrics

TEST IT for taste appeal

Any jam may meet Government Standards of purity—but it takes the best jam to meet the housewife's Test of Taste-Appeal!

That's why EMPRESS Pure JAM is a best-seller today. Made from the choicest fruits and berries, it's the jam with the distinctive, real-fruit flavor that meets any housewife's Test for Taste. EMPRESS Pure jam is the jam that's been TOPS IN QUALITY FOR 40 YEARS!

Get a can of extra-rich . . . extra-pure . . . extra-tasty EMPRESS Pure JAM today. Ask for your favorite variety of fruit in EMPRESS Pure JAMS and JELLIES.

Featured at SAFEWAY

EMPRESS PURE JAM

B-5-10

Outsells because it Excels.

AMAZING MEAL-MAKING HELP—
DELICIOUS RICE THAT'S PRE-COOKED

"IT'S PRE-COOKED... SO IT'S READY TO SERVE IN A FRACTION OF THE TIME NEEDED FOR ORDINARY RICE"

"SO WONDERFUL FOR TEMPTING, TIME-SAVING DESSERTS AND MAIN-COURSE DISHES ··· PRACTICAL, QUICK-QUICK RECIPES ON THE PACKAGES"

"JUST PUMP INTO WATER ··· AND BRING TO THE BOIL ··· FOR SNOW-WHITE FLUFFY RICE FOR DESSERTS, OR TO SERVE WITH STEWS CURRIES, CREAMED DISHES"

MINUTE RICE

NEW ALLSPICE-CHICKEN

MAGICSWEET TIP: Dash of delicious Bachelors Plain—

Prepare 1 package Minute Rice as directed on pack. Add Bacon with broiled tomatoes and quick-frozen Lima beans, or with peas. Top with barbecuing sauce. For the Barbecuing Sauce, combine 1 cup chili sauce, 2 tbsps. brown sugar, 2 tbsps. vinegar, 1 onion slices and a few drops tabasco sauce; simmer 5 minutes.

"NO WASHING ··· NO RINSING ··· NO DRAINING ··· NO STEAMING ··· AND RESULTS ARE PERFECT EVERY TIME"

TRY MINUTE RICE TO-MORROW

A Product of General Foods

Pay no more for the best Heinz JUNIOR FOODS

24 STRAINED FOODS
12 JUNIOR FOODS
8 BABY CEREALS

57

HF-10

Warner Producing "Sreetcar" Soon

—HEARD IN HOLLYWOOD—

By LOUELLA O. PARSONS
International News Service
Motion Picture Editor

HOLLYWOOD, April 10 (INS)—The first thing on Jack Warner's agenda when he returned from New York was to get "Streetcar Named Desire" started.

He and Charles Feldman had an immediate huddle with the result that "Streetcar" gets going August 15 with Marlon Brando in the role he created on Broadway.

Only last week Brando said, "I want to do Stanley Named Desire if Elia Kazan directs, and it's the only picture I am interested in."

Of course Kazan is directing and at this moment is testing other players for "Streetcar" in New York. An unknown girl is being sought for the Jessica Tandy role.

EGYPTIAN STAR COMING

The greatest male star in Egypt, Omar Wagdi, the Clark Gable of the Nile, gets in Hollywood May 6 with a proposition for Bill Orera.

Wagdi wants to variate the loan of Yvonne De Carlo (most popular American female star in the Near East) to co-star with him in a picture he will produce independently in Hollywood. As well as being popular, the good looking Egyptian is rich. His scenes of a wealthy importing family.

For the American lead, Wagdi wants Dick Powell. Just why Dick happens to rate so high with the Near Easterners I haven't been told.

DATE IN ENGLAND

Blanche Thebom and her tresses, which are reported to be the longest in the world, had a date with Michael Powell and Emeric Pressburger in England.

The subject they will discuss is a film based on the story of Lady Godiva, the lady who rode through the streets in her birthday clothes with only her flowing locks to cover her. Thebom could certainly play that role and without a wig.

She sails for Europe, May 8.

HOLLYWOOD AT RANDOM

Larry Parks and Betty Garrett have canceled their personal appearance in Glasgow, Scotland, because of the smallpox epidemic.

The most appreciative person in Cleveland is Bert Mac Williams in Eli Schiff, wealthy local businessman.

Kay Summersby, who wrote "Eisenhower Was My Boss," a book Ike's admirers resented, stopped by the Beverly tiplos. She wanted Sy Bartlett's telephone number. She had met him during the war.

Tony Martin comes home from his personal appearance tour and will leave for London, April 17. Cyd Charisse goes along. She doesn't plan to make any pictures until she has her baby.

Barbara Donahue, daughter of the late Jack Donahue, is a real heroine. She awakened in the night and saw that the roof of her next door neighbors' (Dick Hyland, the movie writer) house ablaze. First she called the fire department, then she awakened the Hylands.

Zachary Scott and the ex-Mrs. Louis Hayward are still in a romantic mood. At Ciro's they were celebrating something with champagne, candles and flowers.

Vic Damone, who has been dating Monica Lewis in New York, goes here in time for Monica's opening at Mocambo on Wednesday.

That's all today. See you tomorrow!

Victoria Family Proud of 13 Members

Motion picture, "Cheaper by the Dozen," currently showing at Dominion Theatre, produced Martin Cave (left), manager, to conduct large family contest in Victoria. Among families discovered in one shown above. Mr. and Mrs. E. H. West of 517 Michigan Street (centre) are shown with their 13 children, ranging in ages from two to 16 years. They are Florence, 16; Ernest and Gordon who are 15-year-old twins; Russell, 12; Donald, 10; Connie, 8; Bobby, 6; Kenny, 5; Larry, 3; Dorothy, 3, and Herbert, 1. At largest family discovered in Victoria, Mr. West receives five cases of food from Owen Griffen (right), Vancouver Island representative for Libby's Limited.

Educational Journalist Will Address City Club

Harold C. Dent, editor of The London Times educational supplement, will arrive in Victoria, Friday, April 21, on a flying trans-Canada speaking tour.

Mr. Dent will address a Lions Club luncheon, meet educational officials, including F. T. Fairey, deputy minister of education, and Municipal School Inspector J. F. K. English, and address an 8 p.m. meeting of the Greater Victoria Teachers' Association.

Student and head, Sir Queen Orville and I have decided to give each and everyone of you a prize of an ice cream cone.'

"Oh, goodie!" squealed Double Dip. Greenie and all the frogs were happy. And so ended Jug a Lug Day.

"Cheer" called Uncle Wiggly. "We must hurry. For we are going up to the top of Big Tree and see what is there."

And on Tuesday I will tell you what happened next. But please don't let the skipping rope jump over the roller skates when they are playing hide and go seek with the lollipop.

(Released by The Bell Syndicate, Inc.)

Sunrise and Sunset

APRIL

Time of sunrise and sunset (Pacific Standard Time), Victoria, B.C., for the month of April.

Date	Sun Rise	Sun Set	Date	Sun Rise	Sun Set
1	5.51	6.43	16	5.29	7.01
2	5.49	6.45	17	5.28	7.02
3	5.48	6.46	18	5.26	7.03
4	5.46	6.47	19	5.25	7.04
5	5.45	6.48	20	5.23	7.05
6	5.43	6.50	21	5.22	7.06
7	5.42	6.51	22	5.20	7.07
8	5.40	6.52	23	5.19	7.08
9	5.39	6.53	24	5.17	7.09
10	5.37	6.54	25	5.16	7.10
11	5.36	6.55	26	5.14	7.11
12	5.34	6.56	27	5.13	7.12
13	5.33	6.57	28	5.11	7.13
14	5.31	6.58	29	5.10	7.14
15	5.30	6.59	30	5.08	7.15

Meteorological Office, Outlook Bangkok Victoria, B.C.

Uncle Wiggly Story

By Howard Garis

UP TO THE TOP

Uncle Wiggly, with Buster, Bunty, Uncle Butter, Double Dip and Jolly Bean, left the meadow and swamp to go back to the sky auto in the parking lot.

As they hurried to get ready to eat their breakfasts, they could hear, back in the meadow and swamp, the frogs practicing for the afternoon celebration of Jug a Lug Day. The frogs, tired of their exile by Uncle Butter's hot assafras tea, were shouting:

"Gey umph! Ker rosk! Ga sing! Os sugg!"

"Ha! Ha! Ha!" laughed Bunty, the orphan rabbit.

"What are you laughing at?" asked Butter, the rabbit scout.

"I am laughing at the jolly frogs," answered Bunty, who found it most like Jolly Bean trying to talk.

Then Jolly Bean, the little piggy brother of Double Dip, said:

"Wanga - onga - umph - sings sangs!"

"See what I mean?" laughed Bunty.

"What did Jolly Bean say?" asked Buster. For Bunty and Double Dip were the only ones who could understand the funny gurgling talk of the little pig. "What did Jolly Bean say?"

"Oh, he just said," answered Bunty, "that he wished he had had some ice cream. He said it's better than hot assafras tea."

"Not for colds it isn't," bleated Uncle Butter, shaking his golden horns. "But maybe after the kind and queen celebrate Jug a Lug Day they will give everybody ice cream, same as they did on Golden Day."

"Oh, goih! I hope they do," said Double Dip.

And back in the meadow and swamp, the frogs who had got back their voices, croaked: "Ger umph! Ker rosk! Ga sing! Ga sung!"

After eating their breakfasts in the sky auto, Uncle Wiggly, Buster, Bunty, Uncle Butter, Double Dip and Jolly Bean set out for the open square or plaza. There King Alby and Queen Orlie would listen to the croaking of the frogs for Jug a Lug Day celebration.

"And the loudest frog will win the prize," said Bunty as she hopped along a broad branch of Big Tree. The branches of Big Tree were like the streets of a city. Indeed, Big Tree was a city in itself. In it lived the kins and queens in their palace. In it lived many animals just as in

"I hope Greenie wins the prize."

Uncle Wiggly's home at Woodland near the Orange Ice Mountain.

"I wonder what it is like at the top of Big Tree," said Buster as they hopped along to the plaza.

"Perhaps we may go up and see," said Uncle Wiggly, "after we watch the awarding of the prize to the loudest frog."

There was a great crowd of all animals in the plaza where the king and queen set on their thrones. All the animals were golden from the dust of the butterflies' wings. On Uncle Wiggly's branch, only Uncle Butter had caught any of the gold. The goat's horns were gilded.

Soon the frogs began to croak their loudest. Some croaked "Ger umph!" Some croaked "Os sing!" And Greenie croaked "Sung umph!" Oh, such a chorus of croaks! Bunty held her paws over her ears.

"I hope Greenie wins the prize," said the orphan rabbit.

At last the frogs stopped croaking. There was silence. The king flapped his albatross wings and said:

"You all croaked so well and so loudly, that I cannot tell which was

PARADE OF BANDS
Crystal Garden
TUESDAY, APRIL 25th
(Tickets must be picked up at Parade's before April 15th)
All Seats Reserved

DON'T RUN YOURSELF DOWN!

By JULIUS DISTENFANS
D.C., B.Sc., F.I.C.C.

We often unconsciously compare our own body mechanism to that of a watch. Well body people say, "Time wears down." Why we carry the analogy one step further? When a watch is run down, and doesn't work right, we have it adjusted. We can do the same for the body—through chiropractic adjustment.

The result in both cases is the same. The watch and the body are both made up of hundreds of tiny parts, all of which must be meshed together in perfect co-ordination and balance, and with nothing to impede the flow of vital energy. The mainspring of all our actions—conscious and unconscious. Our system of interlocking gears, is transmit vital impulses from the brain to our spinal cord.

Shock failure a fall any one of a hundred causes can throw the spine off balance—interfere with proper meshedning of nerve impulses, and cause pain in some other organ of the body. When we "run down," it's a symptom that, like our watches, we need "adjusting." The chiropractor corrects the disturbance that has caused the obstructed the proper channeling of nervous impulses, restores the body to the desired equilibrium.

So the next time you feel run down, visit your chiropractor!

Julius Distenfans "Doctor at Chiropractic"

This article inserted by
CHIROPRACTORS ASSOCIATION OF BRITISH COLUMBIA
To Promote Thorough Understanding of This Branch of Healing Art

BING AT HIS BEST! IN THE TOP MUSICAL OF THE HALF CENTURY
NOW SHOWING!
BING CROSBY Gene Kelly Barry Fitzgerald Gordon Jones
BING'S Greatest in Song and Story! SOA TRADING TUNES!
NOTE Early Matinee Daily Adm. 75c Inc. Tax
FEATURE at 1:15 2:55 4:40 6:25 8:10
EXTRA Riddles—Cartoon Sports Short Oddities Color in Addition Regular Show
CAPITOL

COMING THURSDAY
The Biggest Parade of Laughs ★
"WHEN WILLIE COMES MARCHING HOME"
DAN DAILY
CORINNE CALVET
AND WILLIAM DEMAREST
ROYAL

TODAY and WEDNESDAY AT 7:00, 9:16, 9:00
PLUS "MAN ABOUT THE HOUSE"
With BIERSON BROOKS
LATEST WORLD NEWS PHONE E 2111

Oh! You Beautiful Doll ★ Technicolor
JUNE HAVER • MARK STEVENS
Also Cartoon Sports Short
A.I.C. Classic SAKALE
ALL SEATS 20c
CLIFTON WEBB JEANNE CRAIN MYRNA LOY
CHEAPER by the DOZEN
TECHNICOLOR
with Edgar Buchanan
MATINEE DAILY CARTOON JAMBOREE PLUS—NEW COMICS
41 1 00, 3:00, 3:30, 7:00, 9:30
DOMINION

2 MORE DAYS - TODAY AND WED. Prices 1 P.M. 6:00, 8:15, 9:30
TECHNICOLOR MUSICAL LAUGH RIOT!
The Daughter of Rosie O'Grady
June Haver • Gordon MacRae
ROYAL
A JAMESON PLAYSTAR THEATRE
Children Under 12 Free When Accompanied by Adult
Matinee Daily

Imagine! Paints in hundreds of colors!
Use them to match the colors in your rugs, drapes, wallpapers
Now you can choose from 1,222 beautiful decorator-styled colors — FLO-GLAZE Colorizer paints!
Here at last is a way to create your own distinctive color schemes . . . match or blend paint with any other colors. No more wasteful hit-or-miss mixing. Just pick the shade you want from the 1,222 real paint chips in the Colorizer Album.
Famous FLO-GLAZE quality in new Colorizer paints assures lasting beauty, too. Available in all interior finishes.
Flo-glaze Colorizer PAINTS and ENAMELS
THE IMPERIAL VARNISH & COLOR CO. LTD. 5-28 MORSE ST., TORONTO

TREASON-STALKED JUNGLE TREASURE HUNT!
JOHNNY WEISSMUELLER • Jungle Jim
MARK the GORILLA
Technicolor
Also Cartoon Sports Short
INSIDE STORY OF CRIME in CHINATOWN AT MIDNIGHT
RURD HATFIELD • Columbia Picture
Also Short Subjects
NOW! PLAZA

TOMORROW, 8:15 P.M.
MEMORIAL ARENA
ALL-REQUEST
PROM CONCERT
VICTORIA SYMPHONY ORCHESTRA
With Guest Soloist
KENNETH SPENCER
Bass
1.00 1.50 2.00
EVERY LAST SEATS SOLD!
Get tickets now at Box Office Fletcher's, 1108 Douglas

ADMISSION PRICES (Children)
55c (to 6 p.m.)
50c after 6 p.m.
Adults, Regular Admission
Matinee at 1:30
7:25 • 9:15
WALT DISNEY'S CINDERELLA
Color by TECHNICOLOR
ODEON

NEW 10 Music Every Night
E 5541
OPEN 1 P.M.
TODAY ONLY
AN ALL-COLOR PROGRAM
Yvonne DeCarlo • Brian Donlevy
"SONG OF SCHEHERAZADE"
Monte Hale
"TIMBER TRAIL"
Special Celebration Day in "99" Technicolor
PLUS A CARTOON
WEDNESDAY AND THURSDAY
"One Sunday Afternoon"
In Technicolor
"Jungle Patrol"
PLUS A CARTOON
PRICES 1 P.M. to 6:30 P.M.
ADULTS 65c CHILDREN 15c
After 6:30 P.M.
MAIN FLOOR 85c BALCONY 65c
CHILDREN 15c
Government Tax Included

TURN YOUR OLD GOLD INTO CASH
K. A. McLeod Co. Ltd.
(THE OLD GOLD SHOP)
Now Located at 1111 Douglas

DOUBLE FEATURE PROGRAM
TONIGHT and WEDNESDAY
Portrait of Jennie
—ALSO—
A GAY COMEDY
"WILLIAM'S LUCK"
FOX PRICE SCHEDULE WEEKDAYS
5:30 to 7:00 Adults 55c
After 7:00 P.M. Adults 65c
Children 15c
Listen to the FOX MOVIE QUIZ Tonight, 6:30. Broadcast Direct from the Theatre over CKDA.
MATINEES and QUAKES
FOX DIAL 3260
"Where Good Sounds Better"
Doors Open 5:30 P.M. WEEKDAYS
1 P.M. SATURDAYS and HOLIDAYS

NOTICE TO THE PUBLIC
The Optimist Club of Victoria regret to announce that the prizes advertised in connection with our skill contest, namely the car and bonds, have been withdrawn.
Ticket holders are requested to present their tickets for refund at the club office at Fletcher's Men's Shop, 755 Yates Street.
The Carnival and the Hobby Show will be held as advertised at the Bay St. Armoury, Saturday, April 15th.
ADMISSION FREE
Entries Still Open for Hobbies

Culbertson on Bridge

(Copyright, 1950, by Ely Culbertson)

It is not merely in technique that an expert reveals himself—it is more importantly, his ability to select the best line of play out of many possible plays. Observe this case:

South, dealer.
North-South vulnerable.

	NORTH	
	♠ K J 6	
	♥ A Q J 10	
	♦ E 8 5 8	
	♣ A Q	
WEST		EAST
♠ 4		♠ T 8 3 2
♥ E 8 5 4 3 2		♥ 7
♦ Q 10 3		♦ 8 2
♣ J 8 6		♣ K 10 7 5 4 3
	SOUTH	
	♠ A Q 10 9 5	
	♥ K E	
	♦ K J 7 4	
	♣ 9 2	

The bidding:

South	West	North	East
1 ♠	Pass	2 ♥	Pass
2 ♠	Pass	4 NT	Pass
5 ♦	Pass	6 NT	Pass
6 ♥	Pass	7 ♠	(final bid)

North said later that he had rejected his was taking a chance in going to the grand slam. It is hoped fourth had a six-card spade suit and the heart king. In which case 13 tricks would be "back to back"—South bravely announced another king. In any event, North claimed, then figured to be an excellent play for seven grands.

If West had happened to hit upon a club opening, declarer would have had reason to squirm, but actually West led a heart, his hope, of course, being to find East void. (This was a pretty remote hope; if East really had been void, he undoubtedly would have doubled seven spades to call for the lead of the only suit not by the about-to-be dummy—hearts.)

The heart lead gave South a choice of plays, and, unfortunately, he went wrong. Winning with the heart king, he drew trumps, discarding a diamond from the board, then, after cashing the ace and king of diamonds in a futile effort to drop the queen, he had to fall back on the club finesse. When that failed, it was all over.

In justice to South, it must be conceded that he put up a good try for his contract, but a slightly better plan was available, and would have brought home the bacon. After drawing trumps and discarding the club queen from dummy, South should have cashed the top diamonds and the hearts, discarding his jack and seven of diamonds, then ruffed a diamond with his last trump. The established 12th diamond in dummy, reached via the club ace, would round out the contract. Observe that this plan never requires nothing but a 3-2 diamond break, and this break was indicated after only a few plays.

(Released by The Register and Tribune Syndicate, 1950.)

PROTECTS and PRESERVES SHOES
KIWI Black Boot Polish
gives brighter shines in ½ the time
KIWI

WEAK NERVOUS crankiness
Are you troubled by distress of female functional periodic disturbances? Does this make you feel so tired, high-strung, nervous—at such times? Then try Lydia E. Pinkham's Vegetable Compound to relieve such symptoms! Pinkham's Compound is a famous medicine that has been a great favourite some years! Get Compound.
LYDIA E. PINKHAM'S VEGETABLE COMPOUND

WHEN CHOOSING A WHISKY Men of Distinction PREFER Calvert
WHEN CHOOSING A GIN Men of Distinction PREFER VICKERS London Dry GIN
VICKERS is distilled in Canada and is distributed by Calvert
This advertisement is not published or displayed by the Liquor Control Board or by the Government of British Columbia.

"ED FAREY SHOW"
Daily, 1:05 P.M.
C. EDWARD FAREY
Victory-born veteran of 13 years' experience. He begins his broadcasting career at the old CFCT on Victoria. The years between, with stations in Saskatoon, Regina, Blue Ridge, Vancouver, Kamloops and CKDA, Winnipeg. He is also an overseas veteran of the R.C.A.F.
CKDA DIAL 1340

PORT "THREE STAR" Tawny
SHERRY- "FIVE STAR" Dry
"AMONTILLADO FINO"
SANDEMAN
Established 1790
PORT and SHERRY
Geo. G. Sandeman, Sons & Co. Ltd. ▲ London • Oporto • Jerez
This advertisement is not published or displayed by the Liquor Control Board or by the Government of British Columbia.

Truck Turbine Engine Developed by U.S. Firm

SEATTLE, April 10 (AP). — The Boeing Airplane Company announced today it has produced the world's first turbine engine for trucks," weighing only 1 14 as much as a Diesel producing about same power.

The mighty midget, which generates 175 horsepower, tips the beam at 350 pounds. It has been road-tested in a ten-ton freight truck for the past several months on the mountainous roads in the vicinity of Seattle.

SPEED, GO TO JET

The Boeing engine, being developed for the United States Navy Bureau of Ships, is similar to the jet airplane engine in general design, strength and. The power is harnessed by a secondary turbine, however, turns a shaft rather than being exhausted as jet thrust.

The truck is considerably quieter Boeing engineers said, than a conventional Diesel truck engine. Exhaust gases, about which much worry has been expressed, are approximately the same temperature as those from a Diesel or gasoline truck.

At idling speed it is possible to place a hand over the end of the overcoat exhaust stacks without danger of being burned. The exhaust gases are invisible and virtually odorless. Some fear has been expressed in publications that the exhaust from turbine engines would "fry" anyone unlucky enough to walk within the range—estimated at up to 75 feet.

VARIOUS FUELS

The engine runs equally well on gasoline, kerosene, light or heavy oil and has been test-run on "bottled" gas. The cooling system continues to trucks and motor cars now operating is eliminated. Engineers said the motor reduces great stiffness to a minimum. It starts immediately and develops full engine power without any warm-up period. The engine cannot be stalled.

Conventional truck engines weigh at least 2,500 pounds more than the Boeing turbine. Its producers claim. In addition, the turbine occupies only 18 per cent of the space normally taken by a conventional 200-horsepower engine or Diesel engine. This points the way to major economies in space in truck construction and design.

Engineers said the engine, which they have developed and which it operates on the same principle as a jet plane stream turbine, but uses exhaust gases in place of steam to turn the shaft.

Boeing started research in the engine in 1943 and plans to continue it for the next two or three years.

Joins Directorate

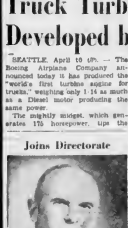

M. AYLSWORTH

The National Life Assurance Company of Canada announces the election of M. Aylsworth to its board of directors. Mr. Aylsworth is president and general manager of the Canada Trust Company and the Huron & Erie Mortgage Corporation.

Bolivia Plans Modifications In Exchange

LA PAZ, Bolivia, April 10 (AP) — The government today decreed modification in Bolivia's foreign exchange rates and banned imports of many luxuries and non-essential goods. Wage increases for white collar workers and laborers also were decreed.

The measures were taken to confront a dollar shortage with which the government has been struggling for months.

The bolivian rate was fixed at 60 to the U.S. dollar for all types of transactions.

WERE THREE RATES

Previously, under a decree issued February 25, there had been three exchange rates. Food imports were given a rate of 40 bolivianos to the dollar under the February 25 ordinance; articles needed for industrial activities were imported at a rate of 80 to the dollar, and importers of luxury goods had to pay 100 bolivianos for three dollars.

The February decree prohibited the importation of automobiles, radio sets and electrical appliances.

A series of six decrees issued Monday enlarged the list of banned articles. Now prohibited are imports of alcoholic beverages, tobacco, candies, clothing, precious stones and jewelry, coffee and any articles which can be manufactured in Bolivia.

Powell River Issues Report

POWELL RIVER, April 10 (CP.)—A consolidated net profit of $7,078,—985 for 1949 was announced today by Powell River Company Limited.

The company, one of the world's largest newsprint producers, paid $3,271,000 taxes last year.

"The demand for newsprint continued strong in 1949," President Harold E. Foley said. "and the low tire tonnage for 1950 has been sold under long-term contracts."

Production last year was up 8 per cent and net earnings were 8 per cent higher than in 1948.

Earnings were $6.71 per share last year, compared with $6.46 in 1948.

WHEAT SUPPLIES

OTTAWA, April 10 (CP.)—Supplies of Canadian wheat available for export and carry-over at March 1 amounted to 196,300,000 bushels down 18,900,000 from the 218,100,000 bushels on hand at the same date last year, the Bureau of Statistics reported Saturday.

Canadians Inclined to Forget

Early Development of West Rated Outstanding Achievement of Century

By The Canadian Press

Canadians are so occupied with the great expansion of the last few years that perhaps they are inclined to forget past periods of growth which built the foundation and made possible the more recent advances.

However, the current monthly letter of the Bank of Nova Scotia reviews the Canadian economic scene since 1900, and gives first place to the early years of the century. Says the letter:

Despite the ends of later growth, the peopling of the West—like building of the wheat economy—was the outstanding development of the half-century.

POPULATION UP 50 PER CENT

In the 4 years 1900 to 1904, nearly 3,000,000 immigrants came to Canada and more than 440,000 homestead entries were made. The total population of Canada rose at the phenomenal rate of almost 50 per cent in these years, and that of the Prairies more than tripled

The rate of the settlement of the Prairies can be seen in almost every economic activity. Railway building was fundamental to the expansion . A sizable steel industry was built up.

Rising demands for agricultural machinery and other capital goods and for consumer goods, the rise of cities, and the establishment of a big flour-milling industry in Canada, in turn, in turn, brought a marked general manufacturing development.

Increasing industrial and railway needs for coal brought a nearly threefold expansion in output .

IMPORTANT PRODUCERS

The young hydro-electric industry made significant progress . . . In British Columbia the demands of the Prairie markets for construction materials raised the province rapidly to an important position as a lumber producer .

Closing Averages

(By A. Hunter Ltd.)

DOW JONES

Thirty industrials, 215.29, off .38.

Twenty railroads, 56.41, up .06.

Fifteen utilities, 42.36, up 12. Sixty-five stocks, 76.16, unchanged.

Volume, 2,970,000 shares.

New York Exchange

(By A. Hunter Ltd.)

	Close	Change
Allied Chemicals	22½	
American Can	17⅞	
American Tobacco	69	
American Woolen	14	
Anaconda Copper Tel.	27⅞	
Armstrong Cork	35⅞	
Bethlehem Steel	32	
Chrysler Corp.	32⅞	
Columbia Gas	15⅞	
C.P.R.	15	
C. & O. Railway	34⅞	
Corn Products	51	
Crucible Steel	17⅞	
Dupont	70⅞	
Eastman Kodak	43	
General Foods	36⅞	
General Motors	40⅞	
Goodyear Tire	34⅞	
Great Northern	20	
Gulf Oil	30⅞	
Hudson Motor	28⅞	
Int. Nickel	35⅞	
Int. Harvester	30⅞	
Johns-Manville	41⅞	
Kennecott Copper	41⅞	
Libby-Owens-Ford	14⅞	
New York Central	15⅞	
Norfolk Western	41⅞	
Pacific Gas & Elec.	25⅞	
Penn. Railroad	17⅞	
Pub. Ser. N.J.	34⅞	
Radio	9⅞	
Republic Steel	29⅞	
Sears Roebuck	35⅞	
Standard Oil N.J.	61⅞	
Standard Oil Indiana	38⅞	
Stone & Webster	35⅞	
Southern Pacific	71⅞	
Texas Corporation	34⅞	
Texas Gulf Sulphur	34⅞	
Texas Corp.	41⅞	
United Fruits	57⅞	
Union Pacific	71⅞	
U.S. Steel	32⅞	
Westinghouse Electric	41⅞	
Woolworth	34⅞	
Zenith Radio	14⅞	

Grain Prices

WINNIPEG

(By A. Hunter Ltd.)

	Open	High	Low	Close
Oats—				
May	85⅞	85⅞	84⅞	85⅞
July	86⅞	86⅞	85⅞	86⅞
Oct.	87⅞	87⅞	87⅞	87⅞
Barley—				
May	147⅞	147⅞	147⅞	147⅞
July	147⅞	147⅞	147⅞	147⅞
Oct.	146⅞	147⅞	147⅞	147⅞
Flaxseed—				
May	249⅞	249⅞	249⅞	249⅞
July	248⅞	253⅞	248⅞	252⅞
Oct.	247⅞	251⅞	247⅞	251⅞
Rye—				
May	270⅞	272⅞	270⅞	270⅞
July	271⅞	274⅞	271⅞	274⅞
Oct.	274⅞	276⅞	274⅞	276⅞

CASH BASIS

Oats—				
No. 1 C.W.				101
Barley—				
No. 3 C.W.				147
Flax—				
No. 1				254⅞
Rye—				
No. 2				276

CHICAGO

(By A. Hunter Ltd.)

	Open	High	Low	Close
Wheat—				
May	239⅞	239	235	237⅞
July	239⅞	239⅞	235⅞	237⅞
Sept.	239⅞	239⅞	236⅞	237⅞
Corn—				
May	159⅞	159⅞	158⅞	159⅞
July	159⅞	159⅞	158⅞	159⅞
Sept.	159⅞	159⅞	158⅞	159⅞
Oats—				
May	79⅞	80	79⅞	79⅞
July	80	80	79⅞	79⅞
Sept.	80	80	79⅞	79⅞
Rye—				
May	154	155⅞	154	155⅞
July	154⅞	155⅞	154	155⅞
Sept.	156	156⅞	156	156⅞

Fear of Cut in Copper Supply Eases as Big Mine Reopens

NEW YORK, April 10 (AP). — Concern over a threatened pinch in copper supplies eased somewhat last week as the big Chuquicamata, Chile, mine resumed operations.

Zinc was still tight and in lively demand. The lead market developed a firmer undertone. Copper continued strong.

Egg Market

(To producer)

Grade "A" Large	46-49
Grade "A" Medium	44-47
Grade "B"	31
Pullets	30

Wholesale:

Grade "A" Large	46-49
Grade "A" Medium	44-47
Pullets	41-43
Grade "B"	30

REPORTS PROFIT

MONTREAL, April 10 (CP.)—Wilsil Limited today reported a net profit of $48,778 for the fiscal year ended December 31, compared with $248,498 the previous year.

Net profit is equal to $1.30 per share, compared with $1.83 the previous year.

Net working capital amounted to $2,584,181, compared with $2,491,788 the previous year.

The company, with head office and plant in Montreal, manufactures particleboard products and other hardwood products.

Workers at the Chuquicamata mine, operated by a subsidiary of Anaconda Copper Mining Company, went back to their jobs Thursday after the Chilean Government promised to help try settle their demand for a 40-hour week. The mine, which had been shut down for three weeks, is one of the largest in-the world.

AT HIGHEST LEVEL

The zinc advance Monday brought that metal's price to the highest level since last June. Industry sources said demand for zinc is unused exceptionally good.

Major zinc-consuming metals prices:

Copper—18.50 cents a pound, Connecticut Valley; foreign, 18.50 cents, delivered.

Lead—10.50 cents a pound, New York; 10.50 cents, St. Louis; foreign, 10 cents, Gulf of Mexico ports.

Zinc—10.50 cents a pound, East St. Louis; 11.32 cents, New York; foreign, 10 cents, Gulf of Mexico ports.

Aluminum—17 cents a pound, ingots, shipping point; pigs, 16 cents, shipping point.

Nickel—40 cents a pound, electrolytic cathodes, Port Colborne, Ont.; 42.97 cents, New York.

Platinum—$64 an ounce, wholesale, 362 retail, New York

Silver—73 cents an ounce, New York; 63 pence, London.

Tin—78 cents a pound, New York

Bank Manager

PAUL B. COOMBS

Newly-appointed manager of the Bank of Montreal branch on Douglas Street and Hillside Avenue. Mr. Coombs has announced that his branch will be open 6 shortly and will provide full banking service. The new manager, who has been with the bank for nearly 20 years, comes from the general office in Toronto, where he has served with the foreign relations department and was manager of the business development department.

Heads Insurance Firm

Visitor Expresses Confidence in West

Though he looks as capable and astute as any big businessman, because of his youth and his friendliness you might be forgiven for not recognizing Byron-Jones H. Rawlings as the head of one of the biggest life insurance companies on this continent — The Guarantee Company of North America.

Capable and astute he must be, too, for the company of which he is president and managing director makes a business of guaranteeing the honesty of persons in high private and public positions of trust.

For instance, bank managers and bank tellers may be bonded and should they be responsible for misappropriation of funds, the Guarantee Company of North America pays the bank the amount stolen by their dishonesty. Or, a contractor may promise to construct a building for $200,000. If it turns out that the building costs $2,500,000, the company will pay the additional cost.

ON BUSINESS TRIP

The youthful Mr. Rawlings arrived in Victoria with his wife yesterday during the course of a business trip to the Pacific Coast. It was the first time he had visited Victoria in 20 years. Born in England, Mr. Rawlings had never before been in Victoria.

They were both impressed by the size of the city and the warmth of the climate after the rigors of a Montreal Winter.

Headquarters of the Guarantee Company is in Montreal. The B.C. Land and Investment Agency is the Victoria representative.

Mindful of the fact that because of a personnel shortage it has been years since a headquarters man paid an official call here, Mr. Rawlings promised to put things right by making a Victoria visit an annual event either for himself or one of his associates.

"We have great confidence that the development of the West has only started," declared Mr. Rawlings. "We want to be on the spot. We want to be prepared and we should grow with Canada."

During the past year net premiums written by the company amounted to $982,315, 10 per cent more than in the previous year. Claims incurred of $67,661 were 20 per cent of premiums earned. Ratio of expense to premiums written was 65 per cent compared with a ratio of 90 per cent in the previous year.

St. Miles Rawlings took over the presidency of the Guarantee Company last year following the death of his father, Henry E. Rawlings, who had headed the company since 1913.

The company was founded in 1872 by Edward Rawlings, grandfather of the present president. The senior Rawlings was only 30 years of age when he formed the company. He was induced to come to Canada by officials of the Grand Trunk Railway who were anxious to have guarantee insurance inaugurated in this country.

Today, the company has branch offices in all major Canadian cities from Victoria to Halifax, and in leading United States cities such as New York, Chicago and Philadelphia. On its board of directors sit the heads of some of the biggest companies in Canada. The only company in Canada which devotes itself exclusively to fidelity insurance, its large annual dollar earnings south of the border contribute greatly to the health of the U.S.-dollar-lacking Canadian economy.

Young Mr. Rawlings sits in one of the best position possible from which to judge the honesty of his fellow citizens. His experience has proved to him that 99 per cent of the citizens are honest, with whom he deals are honest.

OPTIMISTIC

With a pleasing optimism he will tell you that most of the losses which his company has been called on to pay are on honest people Per whom the going got too tough or the temptation too great.

"Most people are as honest as you and I" he declared. "It is only very seldom that we have to pay a loss on a dishonest man."

One of the exceptions involved a man who used another's good name to secure the job of making collections for a large company. A bond was posted for him and the man collected many thousands of dollars before the swindle was detected. Of course the company had to make good the money obtained by fraud.

TO MEET EMERGENCY

Most of the time, though, when trouble crops up it is because a person in a position of trust has fallen into temporary need some family emergency, or because of a character weakness someone has felt compelled to keep up a false front for the sake of position.

The Guarantee Company has losses are more recoverable in good times than in bad. During a depression a person's "hidden assets" are usually not so great and a new job is not so easy to find.

He cannot see signs of any marked recession looming on the horizon at present.

Mr Rawlings is leaving today for Vancouver where he will meet other representatives of his company during the next four days.

The Yangtze River in China is 3,900 miles long, navigable for 1,500 miles.

Canadian Oils Still Advance At New York

TORONTO, April 10 (CP. — It looks like another day of action in oil issues when Canadian stock exchanges reopen Thursday after being closed since Thursday. A few other stocks may join in.

Imperial advanced 87 to $25 in New York Saturday for a net gain on the week of 8-8. Today it added another 37-75, but just all of it to close unchanged at $25.

But even at the $25 Imperial is above the New York price which made it expected on the basis of the last available Canadian quotation—$24.88 in Toronto Thursday.

However, before taking anything for granted, it would be well to look at today's late dip and the fact that a security was crossed by the Canadian exchanges being closed.

But whatever happens tomorrow, the strong New York action seems at least to indicate an awakening American recognition of Canadian oil possibilities and of the companies which hold strategic positions in the Western oil fields.

Royalite was another star off performer, selling up to $14 6-8 today but closing at $13 5-8, up 50 cents. Its Toronto Thursday price was $13 7-8. Calgary & Edmonton also gained

Plan Warehouse Outside Oshawa

OSHAWA, Ont., April 10 (CP.—A $2,000,000 central parts distribution warehouse will be built by General Motors of Canada on a 60-acre site on the southwestern outskirts of Oshawa, the company this afternoon announced.

W. A. Wasbrey president, said the parts would facilitate the handling of service parts to the present eight regional parts depots across Canada and a similar to be built at Montreal.

Job Seekers Drop Sharply In February

OTTAWA, April 8 (CP.)—The number of Canadians seeking claims for unemployment insurance benefits fell off sharply in February to 126,317, but remained well above the number of claimants at the same time last year.

The February figure represented a drop of 71,113 from the January total of 196,434, the Bureau of Statistics reported Saturday. In February, 1949, the number of claimants was 79,756.

Benefit payments during February amounted to $18,605,340 compared with $17,791,142 in January and $4,185,909 for February, 1949.

All provinces except Nova Scotia showed an increase in the number of new claims made for benefits during February, compared with the same month last year. Nova Scotia claims fell slightly to 7,065 from 7,071 in February, 1949. Claims for western provinces, with claims for Alberta, Saskatchewan and Manitoba

British Columbia 20,818 (18,716); Manitoba 7,317 (6,820); Alberta 8,586 (4,671); Saskatchewan 6,880 (3,202).

E. R. Gilley Dies, Aged 56

VANCOUVER, April 10 (CP. A widely-known British Columbia businessman, E. Roland Gilley, died in hospital here today. He was 56.

Mr. Gilley had been executive vice-president and managing director of Evans, Coleman and Gilley Brokers, Limited, for two years. The building supply and fuel firm was formed by amalgamation of Evans, Coleman and Evans, Limited of Vancouver and Gilley Brothers, Limited of New Westminster.

In 1916 Mr. Gilley started with Gilley Brothers, a company formed in 1907 by his father and his uncle. His was born in New Westminster and received primary and high school education there.

He was a member of the Vancouver Board of Trade and of a number of clubs in the city and was head of the relief committee in connection with the Fraser Valley floods of 1948.

Packers Say Beef Prices To Go Higher

VANCOUVER, April 10 (CP. — Meat packers said today beef is going to be higher priced and harder to get than ever before if current big sales to the United States continue.

A combination of United States buying and bad weather cutting the source of most of British Columbia's beef, has almost halted shipments.

FEW ARRIVALS

Few cattle have arrived here in the last few days packers reported and the shortage is expected to continue until grass-fed stock arrives on the market in August.

Since the embargo on beef shipments in the United States was lifted more than 18 months ago, Canadian buyers have been bidding up prices in Canada.

At first they took mainly top quality cattle but now packers said, they are buying all kinds.

TORONTO, April 10 (CP.)—A four-cents-a-pound increase in the maximum price at tea was announced today by the Salada Tea Company of Canada, Ltd.

If the entire increase is passed on to the consumer, it will bring the top tea price to $1.19 a pound retail.

NOT NEW IDEA

Bombs or grenades were first used by the French in the 15th century.

Ford of Canada Reports Record Output, Profits

Record production, sales and profits in 1949 were stated in the annual report of Ford Motor Company of Canada, Limited, made public today.

The report showed total sales of $212,828,000, compared with $154,—268,888 in 1948, and with an average sales volume of $83,179,616 in the five-year period 1939-1948.

Net profit of $17,266,762 on the all-time record sales volume was equal to $10.60 per share, and 8.12 per cent of sales. The previous record net profit of $7,869,248 was equal to $4.80 a share and 4.73 per cent of sales.

Production of 113,130 passenger cars and trucks topped the mark set for all previous years since the inception of the company in 1904.

The increase in sales volume was wholly attributable to improved sales in the Canadian market, the 1949 report stated. Canadian sales reached a value of $142,077,626, or 67.8 per cent of the total, as compared with $132,110,522, or 72.0 per cent of total sales in 1948. The value of export sales declined from $46,170,346 in 1948 to $29,956,983 in 1949.

The Canadian market absorbed 84.3 per cent of the Canadian-made cars and trucks sold by the company in 1949 as compared with 84 per cent in 1948 and 89.9 per cent in 1947. The combined total of 94,796 passenger cars and trucks sold by the company represented 10.7 per cent of all vehicles of Canadian and United States origin, wholesaled in the Dominion during 1949, as against a comparable percentage of 10.8 in 1948.

A. E. Ames & Co.
Limited
Investment Securities
Royal Trust Building • 812 View Street, Victoria, B.C.
Telephone E 4171
TORONTO MONTREAL WINNIPEG VANCOUVER NEW YORK LONDON, ENG.

A Complete Investment Service
Pemberton & Son
VANCOUVER LIMITED
1002 Government St. — G 8124

Building Products Limited
A Sound Industry
This Company manufactures asphalt shingles, roofing felt, wallboard, insulating materials, waterproofing paint, etc., and is chief distributor of Fibreglas insulation. Products are sold in the Canadian housing field, and there is always a steady demand for them. A summary of the Company's affairs appears in our April "Investment Securities Review."
"Investment Securities Review"
Free on Request
"Investment Securities Review" also contains approximate prices, with interest and dividend income, from Important Canadian Government, Municipal and Corporation bonds and the preferred and common stocks of leading banking, public utility, industrial, mining and oil companies. A useful ready reference. Write for a copy now.
JAMES RICHARDSON & SONS
ESTABLISHED 1857
GOVERNMENT BONDS VICTORIA
PHONE GARDEN 1138
EXECUTIVE OFFICES—WINNIPEG
Branches: Vancouver, Victoria, Calgary, Edmonton, Regina, Saskatoon, Moose Jaw, Lethbridge, Portage La Prairie, Swift Current, Brandon, Kingston, Toronto, Montreal
PRESERVATIVES FOR PROFIT MARGIN
GEORGE S. MAY COMPANY
Business Engineering
Western Division
701 Stony Street, Vancouver 5, Calif.
Established 1925

Time to stand back and study it?...
It helps, now and then, to look at your affairs in broad perspective . . . in terms of planned administration during your lifetime as well as after . . . in the light of your personal and business aims . . . in relation to investments, interest rates, market trends, taxes.
Montreal Trust is uniquely qualified to work with you in planning your estate programme.
"We suggest a preliminary discussion to examine your estate. May we arrange an appointment?"
MONTREAL TRUST
Company
1256 BROAD STREET, VICTORIA • J. H. BELL, Manager
OFFICES IN PRINCIPAL CANADIAN CITIES

POWELL RIVER COMPANY LIMITED

NOTICE OF ANNUAL GENERAL MEETING

To the Shareholders of Powell River Company Limited:

NOTICE IS HEREBY GIVEN that the Annual General Meeting of the shareholders of the above named Company will be held at Salon "A", Hotel Vancouver, 900 West Georgia Street, Vancouver, British Columbia, on Tuesday the 25th day of April, 1950, at the hour of 2.00 o'clock in the afternoon, for the purpose of electing a Board of Directors for the ensuing year, receiving financial reports and the reports of the Directors and Auditors, and of conferring a general authority to take or acquire by purchase or otherwise shares in any other corporation, which authority shall expire at the next General Meeting of the Company unless it is continued by ordinary resolution passed thereat, and such other business as may be properly brought before the meeting.

DATED at Vancouver, B.C., this 6th day of April, 1950.
By Order of the Board.

JAMES B. LAWSON,
Secretary.

A CORDIAL INVITATION IS EXTENDED TO ALL SHAREHOLDERS TO ATTEND THE ANNUAL MEETING AT SALON "A," HOTEL VANCOUVER, AT 2.00 P.M. ON TUESDAY, APRIL 25TH.

NOTE The attention of holders of Share Warrants is directed to Section 13 of the Regulations Pertaining to Share Warrants, which sets forth the procedure for voting in respect of share warrants and for attendance at General Meetings or giving proxy. Copy of these Regulations as well as form of proxy and form of certificate by a Bank or Trust Company as to deposit of share warrants, may be obtained from the following:

The Royal Trust Company,
625 West Pender Street, Vancouver, B.C. or
303 St. James Street West, Montreal, Pq. Canada
or
60 King Street West, Toronto, Ontario

Copies of the Annual Report may be obtained on written request to the Company at its office in Vancouver, B.C., or at any of the above mentioned offices of The Royal Trust Company.

CANADIAN INVESTMENT FUND
Prospectus obtainable from your investment dealer
CALVIN BULLOCK, LTD.

U.S. General Thanks Canadian Rescue Units

Marine News

By RAY WORMALD

An expression of appreciation for the role played by the R.C.A.F., the R.C.N. and Canadian civilians in the search for crew members of a United States B-36 bomber which was ditched in the Princess Royal Island area last February, has been received by Group Captain J. A. Easton, Group Commander, 12 Group Headquarters, R.C.A.F., in Vancouver, from Maj.-Gen. Roger M. Ramey, Commanding General, Eighth Air Force, U.S.A.F., Fort Worth, Texas.

The search for the 17 airmen was led under the over-all direction of 12 Group Search and Rescue Headquarters, in Vancouver.

A Canadian fishing boat removed ten of the airmen from Princess Royal Island, and the location be-

Maynard & Sons
Auctioneers and Appraisers
Since 1887

Instructed by Mr. and Mrs. Fred Gard, who are returning to Tacoma, we will sell, on the premises

TODAY, 2 P.M.

6-Room
Portage Inlet
Waterfront
HOME
Known as
956 WESTING RD.

This home, which has been tastefully redecorated recently, is beautifully situated on a waterfront lot of approximately 1 acre.

Taxes $50. Terms of sale: Cash, 10% deposit at time of sale, or owners will give substantial 5% mortgage.

POSSESSION 24 HOURS
Immediately following sale of house, we will sell

1949 Meteor Sedan

Purchased new in Victoria by Mr. Gard. Beautiful mist green, White Wall Tires, Heater, 4-door custom model; Mileage 8,000; condition like new.

Following sale of car we will sell the

FURNITURE

1949 Frigidaire, Etc.

DIRECTIONS—Gorge Road to Admirals, turn right (see signs).

ON VIEW—Today, 2 to Sale Time, 3 p.m.

MAYNARD & SONS - Auctioneers
731-733 Johnson St. G 5913

Maynard & Sons
Auctioneers and Appraisers
Since 1887

Instructed by a party leaving for England, and other clients, we will sell in our Salesroom

731-733 JOHNSON STREET

TOMORROW, 1:30

Large Selection
Well-Kept
FURNITURE
and Effects

1949 Electric Range

Such as: Pretty green 3-piece Chesterfield Suite, very nice 3-piece green floral Red-Chesterfield Suite, 2 as new Studio Lounges in blue and green, selection of Chesterfield Chairs and Suites, Walnut Dinette Table, Walnut Drop-Leaf Dining Table, Mahogany Canterbury, Walnut and Mahogany Occasional Tables, 35 yards of Wine Wilton Stair or Hall Carpet in new condition, 9x16ft Wilton Wine Floral Carpet and other Carpets.

3 DINING-ROOM SUITES

Such as: 9-Piece Walnut Suite with pretty China Cabinet, small size 9-piece Mahogany Suite (36-inch Sideboard), 8-piece Rock Maple Suite with Corner Cabinet, 5 Chrome Dinette Suites, Chrome Stool, 2 6-piece Walnut Bedroom Suites, nice Floral Drapes, good Beds complete with S.P. Mattresses including Hollywood Bed, Walnut Dressers and Dressing Tables, Ivory Dressers, Twin Youths' Beds, very fine Norge Oil Circulating Heater, large size: All-Enamel Confirmation Wood and Gas Ranges, De Luxe Model 1949 Westinghouse Electric Range, older model All-Enamel Table-Top Hot-Point Electric Range, Natural-Finish Dinette Suites, small Electric Appliances such as: Moffat Hamb-Chef, Hot-Plates, Toasters, etc., Glass, China, Brass, Stoneware, new Lock Sets, Outboard Motor, White Enamel Refrigerators, older type Kelvinator Electric Refrigerator, Hoover Vacuum, Trunks, Sinks, Toilet, Garden Tools, etc.

10:30 Basement Sale
USEFUL FURNITURE
OFFICE DESKS—SHOWCASES
GARDEN TOOLS, ETC.

4 Electric Washing Machines, Wardrobes, Kitchen Cabinets, Chesterfield Suites, Carpets, Oak Dining Suites, Garbage Cans, Rolls Fencing Wire, Crocks, Bicycles, Cribs, Cabinets, Desks, Fine Stoves, Lawn Mowers, Garden Tools, Shrubs, Plants, Vegetables, etc.

MAYNARD & SONS
731-733 Johnson St. G 5913

The destroyer Cayuga, commanded by Capt. M. A. Medland, proceeded to the scene from Esquimalt and assumed full control of the land search. Two of the remaining airmen were found by search parties from the destroyer.

ISLAND SCOURED

Between February 15 and 22 more than 400 men scoured the island. Among them were members of the Vancouver Alpine Club, men from U.S. Coast Guard cutters, and white and Indian trappers.

In his letter to Group Capt. Easton, Maj.-Gen. Ramey stated ". . . personnel and units under your control or supervision far exceeded the standards set for search operations by international agreements. This fine display of spirit and co-operation is most gratifying."

ADMIRAL THANKED

In forwarding Maj.-Gen. Ramey's letter on to Rear-Admiral H. C. DeWolf, Flag Officer Pacific Coast, Group Captain Easton said:

"I would also like to take this opportunity of thanking the Royal Canadian Navy for the wonderful co-operation given . . . in the search for the men of the B-36. It is indeed gratifying that in time of emergency and without warning our two services can work so closely together in harmony to achieve a common objective."

* * *

DUE AT MONTREAL

The motor vessel Bowplate, due at Montreal out of South American ports on or about April 24 with quantities of cotton, coffee, castor oil and skins, is expected to be the first vessel from South America to call at the Eastern Canadian port this season.

* * *

DEAL PERMANENT

Under terms of an agreement recently concluded by Canadian and United States authorities, Canada will grant to United States halibut boats the privilege of landing catches and obtaining supplies, repairs and equipment in Canadian ports on the Pacific coast. In return, the United States will grant the same privileges to Canadian halibut boats in Pacific-coast ports of Alaska and the continental United States.

This agreement, it is reported, puts on a permanent basis an arrangement which in the past has been made year by year.

* * *

FIRING PRACTICE

Mariners have been advised that anti-aircraft firing practice will be carried out by units of the Royal Canadian Navy between 8 a.m. and noon today in the Strait of Juan de Fuca. The general area in which the practice will be held lies between Race Rocks and Trial Island.

* * *

GUNNERY PRACTICE

Department of National Defence officials announced today anti-aircraft gunnery practice will be carried out from Albert Head between 10 a.m. and noon on April 22, and between 10 a.m. and 4 p.m. on April 13, 20 and 21.

Practice will be conducted seaward in an arc between Great Race Rock on the right and Erotchit Ledge—on the left. Danger radius will be 22,000 yards.

* * *

SKIPPER DIES

William George Wyborn, 66, skipper at Royal Vancouver Yacht Club for 40 years, died suddenly Saturday aboard a yacht at the club. He was supervising overhaul of the vessel when he suffered a fatal heart attack. He will be buried Wednesday.

Capt. Wyborn was a native of Sandwich, England.

* * *

RECORD UNDERWATER TRIP

The United States Navy announced yesterday that one of its snorkel-type submarines has made a 11-day, 8,300-mile run from Hongkong to Pearl Harbor without surfacing.

There was no official claim to a record for submerged voyages, but officers said that as far as they know it was the longest run ever made all under water.

The precise time during which the submarine Pickerel relied on its snorkel "breathing" apparatus was given as 305 hours, one hour over 21 days. The submarine dived off Hongkong March 15 and came up at the Hawaiian naval base April 5.

The snorkel apparatus with which the latest United States subs are equipped is a breathing tube which extends to the surface. It was developed by Germany during the war, from a Dutch idea.

By using the device, the submarine can operate under the surface on its Diesel engines, which give it much more speed than can be had from the electric motors previously relied upon for submerged runs.

There is the added advantage of not having to come up to recharge batteries exhausted by the motors.

KILLED BY WILDEBEEST

BLOEMFONTEIN, South Africa, April 10 (Reuter)—A search party yesterday found the Bloemfontein zoo curator, T. D. Gerber, dead in a stable at the zoo—killed by a black wildebeest (large antelope). A shotgun lay unfired beside him, but there were signs that he had put up a great fight for life against the animal.

RICHLANDS, Va., April 10 (AP)—A pickup truck and a passenger car collided head-on near here Saturday night, killing six persons and seriously injuring two others.

GIANT AUCTION

HOLLAND IMPORTED
Rhododendrons

Note—Demand choice grafted stock. Seedlings are poor colors and not true to name. We sell only No. 1 choice grafted stock.

Azaleas
Magnolias
Double-Red Hawthorn
Paul Scarlet
Giant Purple Clematis
Jackmanii

50 VARIETIES HOLLAND-GROWN DWARF SHRUBS

SPECIAL—50 PAIRS IRISH JUNIPER, to go to the first bid over $1.00 per pair.

LOTS OF BUSHES AND PLANTS—500 FRUIT TREES APPLES - PEARS - PLUMS PEACHES, ETC.

Either Reed Double White Dahlias

Auctioneers' Note—This is the last shipment from Groenendaal and Spaargaren in Boskoop, Holland. The Rhodes are full of buds and in fine condition. This is the largest and finest stock to be shown since Spring, 1938.

845 YATES
Opp. Atlas Theatre

WEDNESDAY
(Tomorrow) 2 P.M.

Sale inside if raining.

ARGALL & KNAPP
Auctioneers of No. 1 Government Inspected Nursery Stock.

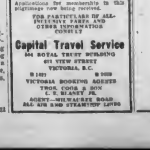

HOLY YEAR—1950

PERSONALLY CONDUCTED
ROME, LOURDES, LISBON
ARCHDIOCESAN PILGRIMAGE TO ROME

LEAVING QUEBEC VIA CUNARD LINE CARONIA MAY 25, RETURNING ON THE ROMANIA OCTOBER 17 (LEAVE ON "SARNIA"—MAY 8 OR AUGUST 1.

Moderate Economy Tourist to Rome HOME, LOURDES—LISBON and return (Very comfortable accommodation in Tourist Class & Rooms).

Attractive fare membership in this pilgrimage now being received.

FOR PARTICULARS OF ALL-EXPENSE TOURS TO ROME CONTACT THE NEAREST OFFICE

Capital Travel Service
604 SOCIAL TRUST BUILDING
621 VIEW STREET
VICTORIA, B.C.
B 1481 B 9038
VICTORIA BOOKING AGENTS
THOS. COOK & SON
C. E. BLANDY RR.
AGENT—MILWAUKEE ROAD
ALL AIR AND STEAMSHIP LINES

STEAMSHIP
$400 from Vancouver to AUSTRALIA
Via Honolulu, Suva, Sydney
Make Your Reservation Now
Information and Reservations
WESTERN CANADA TRAVEL SERVICE
Our Courtesy, Guarantee Your Service
Sec. Mgr. G 6672

"Build B.C. Payrolls"

Salt Spring Island
FERRY SERVICE
NOW EFFECTIVE

Monday, Tuesday, Thursday, Saturday and Sunday

Fulford Lv.	Swartz Bay Lv.
8.15 a.m.	9.15 a.m.
4.30 p.m.	5.30 p.m.

No Service on Wednesday

Friday Service Only

Fulford Lv.	Swartz Bay Lv.
8.15 a.m.	9.15 a.m.
10.00 a.m.	11.00 a.m.
4.30 p.m.	5.30 p.m.
7.00 p.m.	8.00 p.m.

Gulf Islands Ferry
G.O. 1.10.
Phone E 1177

HANDY KITCHEN FAVORITE

So smooth, so good, so downright perfect, you'll find Pacific's qualities as good in your baking and cooking as in your morning cup of coffee. Remember, Pacific Milk is vacuum packed for your protection.

PACIFIC MILK
Vacuum Packed and Homogenized

Cunard Line announce that the R.M.S. "SCYTHIA"
(20,000 TONS)
will re-enter the Canadian Service and will operate regularly between
LONDON and QUEBEC via LE HAVRE

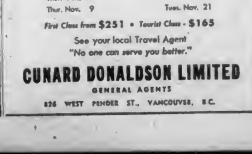

The "SCYTHIA's" spacious passenger accommodation has been entirely reconditioned and designed for First Class and Tourist Class passengers.

SAILING DATES

From London—Le Havre	To Le Havre—London
Thur. Aug. 17 (Liverpool only)	Tues. Aug. 29
Thur. Sept. 14	Tues. Sept. 26
Thur. Oct. 12	Tues. Oct. 24
Thur. Nov. 9	Tues. Nov. 21

First Class from $251 • Tourist Class - $165

See your local Travel Agent
"No one can serve you better."

CUNARD DONALDSON LIMITED
GENERAL AGENTS
626 WEST PENDER ST., VANCOUVER, B.C.

EATON'S

A Hit With Active Women!

The "American Golfer"

Famous wearable, washable American Golfer dresses cut for action with yoke back, all-button front, loose sleeves and wide skirts. Wear these comfortable casuals at home as well as on the green! Lovely pastel shades of blue, pink, yellow, green, coral and wing blue. Sizes 10 to 18 and 38 to 42, in the group.

Washable Gobardines
13.95

Sandswept Crepes
14.95

Sharkskins, 12.95

EATON'S—DRESSES, FASHION FLOOR

Garden Tools . . . to do the Job!

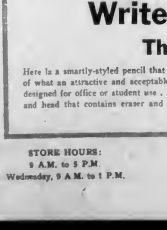

EATON'S "Garden Grove" Tools . . .

Sturdy implements with a down-to-earth look and feel! You'll find them at EATON'S . . . tools you can count on to be always ready for work when you are!

As Illustrated:

3-Prong Adjustable Cultivator 1.55
4-Prong Spading Fork .2.05
6-In. Blade Socket Type Hoe 1.70
9-In. Turf Edger, with "D" handle 1.70

Not Illustrated

4-Prong Spading Fork, "D" handle 2.05
3-Prong Adjustable Cultivator, short handle, 1.25
5-Prong Adjustable Cultivator, long handle, 1.90
4-Prong Potato Hooks 2.10
5-Prong Potato Hooks 2.30
4½-In. Blade Women's Hoe 1.35
6-In. Blade Shank-Type Hoe 1.59
7-In. Blade Shank-Type Hoe 1.65
7-In. Blade Socket-Type Hoe 1.70
4-In. Blade Dutch Hoe, open type 1.70
7-In. Blade Dutch Hoe, closed type 1.70
1-In. Blade Dandelion Weeder 1.00
14-In. Curved Bow Garden Rake 1.85
12-In. Curved Weldless Garden Rake 1.40
14-In. Curved Weldless Garden Rake 1.45
26-Tooth Dandelion Rake 1.55
22-Tooth Lawncomb Rake 1.19
24-Tooth Lawncomb Rake 1.90
4-Prong Women's Spading Ford 1.40
Women's Shovel, "D" handle 1.55
8-Tooth Women's Rake 1.10
4½-In. Blade Women's Hoe 1.35

EATON'S—GARDEN SECTION, LOWER MAIN FLOOR

Writes FOUR Colours
The "Drake" Pencil

Here is a smartly-styled pencil that with just a twist of the wrist writes red, black, green or blue! Think of what an attractive and acceptable gift it will make! Think of this remarkably LOW price! Conveniently designed for office or student use . . . strongly made in white metal with pocket clip and head that contains eraser and leads. Attractively boxed.

Special, each 2.49

EATON'S—STATIONERY, LOWER MAIN FLOOR

STORE HOURS:
9 A.M. to 5 P.M.
Wednesday, 9 A.M. to 1 P.M.

T. EATON Co
A BRITISH COMPANY

PHONE
E 4141

COLONIST SPORTS

The Daily Colonist.

(ESTABLISHED 1858)

SECOND NEWS SECTION

NO. 101—NINETY-SECOND YEAR VICTORIA, BRITISH COLUMBIA, TUESDAY, APRIL 11, 1950

Empress Tournament Visitors Find Greens Tricky

Dr. A. S. McConkey, of Vancouver, studies putt on ninth green in front of clubhouse during qualifying round of 20th annual Empress Hotel golf tournament yesterday. Other members of threesome are: M. W. Cosart (left), of Calgary, and Portland's L. B. Montgomery. Many golfers found Colwood's tricky greens hard to master as scores tended to soar above accustomed figures.

Caught by The Colonist cameraman on the putting green as they get in some practice strokes before stepping to first tee was this smiling quartet of American visitors. Left to right are: Earl Adell, Gordon Green and Ray Johnson, all of Seattle, and John Kendall, from Portland.

Well-prepared for any emergencies in his caddying duties at Colwood Golf Club yesterday was 10-year-old Bert Cuppage, of 2895 Lansdowne Road. His aluminum umbrella was not needed during the day, but innch provided welcome repast as it was consumed before envious eyes of other bag-toters waiting for chores to begin. Most caddies found jobs as 136 divoters toured course.

Colwood photos

Portland Golfer Paces Divoters In 20th Annual Empress Tourney

A chill wind that blew across the famed Royal Colwood Golf Course yesterday failed to cool off the holiday aurora that surrounded the colorful Empress Hotel Golf Tournament as 136 male divoters faced the starter for qualifying rounds in the 20th revival of the annual event.

However, Colwood's long, well-groomed fairways and tricky greens chilled the idle aspirations of many hopefuls as they fired shots for 32 berths in the handicap-championship flight and 16 places in the men's open bracket.

Among the non-qualifiers were last year's champion, Ken Lindley, of Seattle, and the 1949 co-medalist, A. C. Broad of Vancouver.

TAKES MEDAL HONORS

Tom Dooley, Portland Golf Club performer, found the 3,128-yards, par-70 layout to his liking as he carded net 67 to walk off with medal honors. Despite six shots on the par-four 14th, Dooley, a nine-handicapper, was never in serious trouble, using 36 strokes on each nine for a gross of 72.

Colwood's Brian Hummins fired a 73 for the runner-up spot with a net 68 and led Victoria's golfers in the handicap field. Hummins' card included six threes and three sixes. Eric Hibberson of Uplands turned in the best gross score, a 74, which, with his three handicap, gave him a net 71. Vic Painter, three-time Open titlist, ran into putter trouble on the outgoing nine and ended up with 79 strokes to fade from the Beatty Cup picture but remained in the running for his Open crown.

FOUR VICTORIANS QUALIFY

Four Victorians qualified for the championship flight. R. J. Darcus toured his home course with a net 71, and chalmists A. E. Williamson came in with 72 to join Hummins and Hibberson in today's matchplay competition.

Out at Victoria Golf Club, where 64 women shotmakers vied for qualifying honors, Mrs. Marcia Dorman captured medallist honors with a net 72 over her home course. Her sister, Fiona, took the runner-up position with a net 77.

Mrs. H. T. Malsen fired the best gross score at Oak Bay, going out in 43 and returning with 43 for an 86 and net total of 81.

FIRST SIX POSITIONS

Victoria divoters took the first six qualifying spots. Mrs. B. Cranston at 78, Mrs. J. C. I. Edwards, Mrs. J. E. Clark and Mrs. B. H. Anderson, with 80's, followed the Dorman sisters.

Mrs. O. Greene and Mrs. R. Johnson, both of Seattle, and Mrs. E. Triplett from Portland paced the visitors with scores of 81.

Missing from the picture was last year's winner, Mrs. Margaret Todd, who did not file an entry this year. Play in the women's section continues at Oak Bay today and tomorrow, and moves to Colwood for the final three days.

CITY TEAM WINS

Victoria's team entry in the inter-district competition for possession of the Jack Malson Cup captured the men's competition, while the local Women's team was victorious in their inter-city match.

(Draw may be found on Page 14.)

Relay Mark Set

KIMBERLEY, South Africa, April 10 (Reuters)—Four South African women sprinters, Miss P. Willis, Miss S. Black, Miss E. Maskell and Miss Daphne Hoth, today broke the women's 440-yard world relay record with a time of 47.8 seconds.

The previous record of 47.4 was set by the Netherlands national team in 1948.

By REG PATTERSON

Everyone knows today's good question at the baseball manager of the Victoria Athletics. Reg is starting his 27th season with the club after having taken over cold after the start of the 1924 season. This year he is better off than any about the club as she is a gay without an albatross. It's odds on that Pitsenbarger's club is going to be closer. Reg's club will be closer, too.

With the 1950 baseball season just around the corner, the talk turns to speculation about the Athletics. Will we have a pennant winner or just another also ran?

The Athletics this year will certainly have a lot of new faces. The only holdovers from last year will be that old reliable, Joe Blankenship, and Joe Morjoseph, the heavy-hitting outfielder.

The directors and yours truly are just as anxious for a winner as the fans. We have, I believe, a fine-looking ball club. Places like Gene Thompson and Snag Moore will make a difference. This pair drove in around 170 runs for this championship Yakima nine in 1949.

The catching is in able hands with Al Romine, 311 with Bremerton last year, doing the chores. Two rookies, Pete Krueger and Bill Watherway, will fight it out for the second-string job.

At first base, Jim Wert, a lad of 31, will get his first real chance to prove himself. He has been with Salem, Portland and Vicksburg. Bill Dunn, who played here in 1946, and Al Smith are potential second basemen. Smith comes highly recommended as a solid defensive infielder who handles himself well on double plays.

* * *

By the time this gets into print, the left side of the infield should be known. E. Chorlton, promising young Seattle player, will likely be at third base or shortstop.

Now we come to the all-important pitchers. There isn't much I can add to what you have been reading about our staff but I honestly believe there will be few, if any, Class "B" ball clubs who will have pitching that will match what the A's will throw at their opposition this year. I know that it is hard to tell what can happen but Manager Marty Krug has nine experienced pitchers and two rookies to select a second staff of eight or even if he decides to go along without a utility player. There will be quite a battle for pitching jobs in the Kamloops camp. Jake Mooty, Aldon Wilkie, Joe Mahasset and Smith would be almost certain to stick. Everyone in Victoria knows what Bob Jensen and Blankenship can do, Jim Hedgecock could regain his best form, Jim Olson is doubly valuable for his hitting and his ability to fill in in the outfield, and Buss Sporer is a youngster just starting his third year in baseball. Much figures to be our "stopgap" and he should rank with the leading pitchers in the W.I.L. when the season is history.

* * *

In Krug, I know we have a manager that you will like. He has been in baseball 40 years and will get the most out of the material he has to work with, which, this season, should be a lot better.

We also hope to develop a small-scale farm-system to bring a good young player or two each season. There will be four or five rookies in camp and any with promise but not yet ready for the fast W.I.L. will probably be sent to Hub Kittle's Klamath Falls club for a season in Class "D" ball. With luck, we may be able to develop some good boys to solve our player problems in years to come.

This is our first season as an independent and we are taking aim at the pennant. All in all, it does look like a good year. When the team wins, it is your club. When it loses, it's mine. Let's hope that it is yours all season.

Customs Bowls Out West Indies Team

SOUTHAMPTON, England, April 10 (CP)—Customs authorities "bowled out" the West Indies cricket team today as Captain John Goddard was refused permission to bring in a pack of sugar, 96 bottles of rum and a carton of calypso gramophone records.

Goddard explained the sugar, a present from a Barbados fan, would be used as a "little extra" in the players' drinks and food and the rum would probably be "useful to take the sip out of the English Summer air."

Women Named To Hall of Fame

AUGUSTA, Ga., April 10 (CP)—Six of North America's greatest women golfers have been selected for the Ladies' P.G.A. Hall of Fame.

Together, the great stars of former years won 21 United States amateur championships and some of their records may never be approached.

Charter members of the Hall of Fame are: Beatrix Hoyt of New York; Margaret Curtis of Boston, Alexa Stirling, a native of Atlanta, Ga., now living in Ottawa, the late Dorothy Campbell Hurd of Scotland, who came to Pittsburgh from Scotland; Glenna Collett, Vare of Philadelphia, and Virginia Van Wie of Chicago.

Stamps Take Game, Lead 3-1 in Series

CALGARY, April 10 (CP)—Right-winger Roy Brimmer backhanded in the winning goal at 11:40 of the third period tonight as the Calgary Stampeders a 3-2 victory over Kamloops Elks and 3-1 lead in the best-of-seven Western Canada Allan Cup semi-final.

Fifth game of the series will be played in Edmonton Wednesday night.

About 8,000 fans saw Stampeders take a 1-0 lead in the first period, drop behind the hard-driving Elks 2-1 in the second session and then pull the game out of the fire with two third-period goals.

Brezinar, a one time Montreal Royal, had a hand in both the winning and tying markers. He scooped a high pass out of the air earlier in the third period and dropped the puck conveniently in front of the Kamloops cage where Johnny Mitchard batted it in.

Dunc Ormsby scored Calgary's first-period goal. Kamloops skaters were Don Campbell and Bill Fryday.

Penalties—12 were called in the rugged, wide-open contest—played a part in three of the game's goals.

SUMMARY

First Period—1, Calgary, Ormsby (Carter) 4:00. Penalties—Wilson, Elks, Upset, Ormsby, Calgary.

Second Period—2, Kamloops, Campbell (Wilson) 9:30; 3, Kamloops, Fryday (Campbell, Wilson) 9:34. Penalties, Cullen (2), Wilson, Elks.

Third Period—4, Calgary, Mitchard (Brezinar, Ormsby) 1:40; 5, Calgary, Brezinar (Purdon) 11:40. Penalties, Wilson, Elks, Ormsby, Calgary.

Eilers Score Second Win Over Maids

TORONTO, April 10 (CP)—Vancouver Eilers Diamonds edged out Toronto Montgomery Maids tonight with a 87-81 tally for their second win in the best-of-five Canadian senior girls' basketball finals. Third game will be played here tomorrow night.

Eilers took an early lead and managed to maintain it throughout the game though the Maids made several strong rallies, notably in the second and fourth quarters. Half-time score showed Vancouver up 36-32.

SUPERIOR TEAM

As a team the Vancouver girls demonstrated definite superiority. Although they lacked in individual scoring honors, every member had a hand in the final mark-up.

Toronto as a contrast depended on individual strength for its tallies. The Maids had a highly developed defensive technique to protect their top scorers.

Line-ups follow:

Vancouver—Summers 8, Crooks 3, Fraser 2, MacIntosh 8, McDermott, ff, L. McDermott 2, Shoddock 4, Campbell 4, Vincent 4, Fairweather 2. Total 87.

Toronto—Mitchell 7, Schram 4, Whitson 8, Butterworth 11, Young 15, Sibald, Belton, Zazaka, Smerdon 10. Total 81.

Nominations Due Soon For Trophy

Only eleven days remain for nominations in the competition for the Sid Thomas Memorial Trophy, so if you have a deserving athlete or sports official in mind, forward your letter of nomination to the sports department of The Daily Colonist.

Since the judges will base their decisions on the merits of nominees from information contained in letters sent in, and not on the number of votes for any one person, one letter may win the award for the sportsman of your choice.

TICKETS AS PRIZES

To the winner of the contest will go possession of the trophy for one year; a miniature for permanent possession and a suitably engraved wrist watch. To the fan who submits what is considered as the best letter will go a pair of season tickets to Victoria Athletics' home baseball games.

To win the season tickets a writer need not necessarily nominate the sports figure who gains the judges' decision. All persons engaged in athletic activity in the city, whether active participants or performing in an official capacity, are eligible for the award.

Lists letters received have nominated Mary Cassiles for her untiring and successful work with youthful girls' basketball teams, Jack O'Neil, Vancouver Island amateur boxing titleholder, and Don Hendry, all-round athletic star at Victoria High School.

Wests Down Legion, 3-2

Victoria West advanced into the second round of Scholtens Cup soccer play by downing Canadian Legion, 3-2, in a keenly-contested match at Lower Beacon Hill Sunday afternoon.

Eric Coles made a great effort in the losing Legion cause. He scored the first goal ten minutes after the opening whistle and topped off a fine performance with another tally five minutes before time.

Capitalizing on a couple of defensive lapses by the Vets, Bernie Clarkson and Alex White napped the goals to give winners a 2-1 tilge at the intermission. Joe Travis added the clinching matter for the Greenshirts in the second canto.

Montreal Blues Defeat Bisons 57-38; Take Title

MONTREAL, April 10 (CP)—Montreal Y.M.H.A. Blues tonight captured the Canadian senior basketball championship by defeating University of Manitoba 57-38 to take the best-of-five final series 3-1.

A capacity crowd of 2,000 watched Waxman, a sure-shot, connects for nine field goals and one free shot to set a hot pace with 18 points.

Blues held a wide margin in play. At half-time they led the puzzled Westerners 30-18. During the final half, the Montrealers staged a close, defensive game, "freezing" the ball for more than two minutes near the end of the contest.

SERIOUS SETBACK

Bisons suffered a serious setback early in the last half when star Forwards Carl Ridd and Don McDougall were ousted from the game with five fouls each. The college squad staged a desperate attempt at a comeback but were no match for their more experienced opponents.

The Montrealers set a blistering pace from the starting whistle. Waxman made brilliant floor-length dashes to chalk up six baskets in the first half. His performance was the most outstanding of the game.

But throughout, Blues held a decided edge. They moved easily away from the Westerners after two minutes of play when they jumped into a four-point lead. The Bisons tried to hang on, but were no match for their smooth-passing opponents.

FIRST CROWN

The victory gave Montreal its first senior basketball crown.

In the statistical department, Montreal held a vote edge. They scored 25 field goals against 18 by the Bisons, and 12 free tosses compared with the Westerners' seven. Blues had 16 personal fouls while Bisons had 17.

Line-ups follow:

Manitoba—Ridd 11, Williams 11, McDougall 8, Reid 1f, Willett, Cromarty, English, Lamont. Total 38.

Montreal—Thorsteinson 11, Morris 18, Waxman 18, Knott, Bloomfield 6, Lando 5, Tuchinsky 3, Goldman. Total 57.

A's Win First Exhibition Drubbing Capilanos 11-1

KAMLOOPS, April 10.—Victoria Athletics arrived back in Kamloops late tonight with their first exhibition victory of the year. They trounced Vancouver, 11-1, to salvage the final game of the three-game series, but could easily have won all three from a Capilano club which may have too many left-handed hitters and an obvious lack of long-distance punch. As the two clubs stand now, the Athletics look like the more solid aggregation.

Vancouver made it two straight on Sunday when some loose play by the Victoria infield was responsible for turning an 8-1 lead into a 8-8 deficit in a weird six-run eighth inning.

GAMES MEAN LITTLE

Exhibitions at this stage of the training season mean little, but they do give an indication of what to expect and what positions may need strengthening. An infielder and outfielder of reasonable ability will definitely make Victoria a strong contender.

Today's game brought cheering news in the faultless pitching of Joe Mahaset, former Hollywood right-hander, who should be one of the big winners in the league this season. Scheduled to work three innings, Mahaset pitched five and was impressive. Showing a trimmer that is going to make a lot of hitters swing, almost perfect control, and all the poise to be expected from a player with his experience, he set down the first 12 Capilanos in order. A ground single into right field by Charlie Reed, when might have been handled, broke the hitless streak.

BITING WIND

Joe Blankenship pitched the last four innings but found it difficult to loosen up in the biting cold wind which has been a feature of the Kamloops training camp this spring. However, the veteran right-hander got by handily although a pitch home run in the sixth deprived Vancouver of a shutout.

Meanwhile, the Athletics were treating four Vancouver pitchers rather roughly and had runners on in every inning but one. Three double plays cut down the margin of victory. Leading the attack were Hamilton, with four singles in six trips and two runs batted in, and Al Smith, who drove over four runs with two long doubles and one out-field fly. Gene Thompson had three hits and Bill Dunn and Marty Krug two each.

Line scores:

Vancouver	000 010 000—1	8 11 2
Victoria	000 011 1xx—3	12 2

Batteries: Wilkie, Jensen, Hedgecock and Romaine; Mahaset, Blankenship and Wasylenko. Umpires: Bayliss (ex), Gaspard (V), Gunderson (V) and Mulvaney.

Capilano	000 000 100—1	10 2
Victoria	000 000 11x—3	10 2

Batteries: Michael, Blankenship and Wasylenko; Cullen, Bayliss (ex), Gaspard (V), Gunderson (V) and Mulvaney.

Hockey Scores

ALLAN CUP
WESTERN CANADA SEMI-FINAL

Calgary 3, Kamloops 2 (Calgary leads best-of-seven series, 3-1.

MEMORIAL CUP
WESTERN CANADA SEMI-FINAL

Saskatoon Quakers 3, Edmonton 2 (Saskatoon leads best-of-seven series, 3-0.

WESTERN INTERMEDIATE

Lethbridge 5, Moose Jaw 4. (Lethbridge leads best-of-seven series 3-2, one game tied.)

C.A. DIVISIONAL SENATORS

Sydney 1, New York 4. (Best-of-seven series tied, 1-1.)

SUNDAY
STANLEY CUP

Detroit 3, Toronto 2 (regulation). (Detroit wins best-of-seven series, 4-2.)

AMERICAN PLAY-OFFS

Cleveland 3, Indianapolis 4. (Indianapolis leads best-of-seven series, 2-0.)

P.C.H.L. SOUTHERN DIVISION

Los Angeles 4, San Diego 1. (Los Angeles wins best-of-seven final, 4-2.)

Detroit Listed 12 to 5 Favorite by Bettors

Wings Fear Let-Down After Series With Leafs

DETROIT, April 10 (CP)—Detroit Red Wings, National Hockey League champions, dug in today for the opening of their Stanley Cup final series with New York Rangers here tomorrow night.

Throughout the Detroit camp is an awareness that the team may have a let-down after its nip-and-tuck battle with Toronto Maple Leafs in the semi-final cup series that went the full seven games.

New York and Detroit are both winning its way into the final round, as it took Montreal in five games, the Canadian club winning only one in that round.

SOME PLAYERS PRACTISE

A few of the Detroit players who did not see much action in the Wings' thrilling 7-6 overtime victory over Toronto Sunday night, did a lot of skating and puck-chasing in a short practice session today. But most of the regulars did not even don skates.

The Detroiters left for their Toledo, Ohio, "home ice" immediately after the practice, and will remain there until Tuesday afternoon.

Meanwhile, the temporarily orphaned Rangers held a practice session at Toronto Maple Leaf Gardens before embarking for Detroit.

CIRCUS IN GARDENS

The Rangers are unable to use their regular home ice at Madison Square Garden because a circus is playing there. Hence the New Yorkers will play their home games of the best-of-seven series at Toronto, Detroit and Saskatoon. All other games will be played in Detroit.

Physically, the New York club appears to be in better shape than the Detroiters, who staff are listed 13-to-6 favorites in betting circles here.

STANOWSKI STILL OUT

Only one Ranger, defenceman Wally Stanowski, is on the injured list. He has been out nearly half the season with a knee injury.

Detroit has three on the sick list—forwards Gordie Howe, Jimmy Peters and Pete Babando.

However, who underwent brain surgery after an injury in the first game of the Toronto series, was released today from Detroit's Harper Hospital. He is said to be able to find Wing headquarters and then went to his rooming-house.

"I'm just like all the rest of the fans—I'm looking for a ticket for Tuesday's game," he said laughingly.

TIGHT GAME

Neither team seems to too much for rough stuff Sunday night as they played a hard-checking, tight game. Midway in the final period it became apparent that one goal was going to win this one.

A tremendous ten-foot drive off Leo Reise's stick whistled by Walter (Turk) Broda in the Toronto nets at 9:30 in the first overtime period and gave the N.H.L. champions a 6-5 margin in games to a duel-packed semi-final round.

It was the rugged defenceman's second tally of the series, but both were scored in overtime, breaking up games. Red Wings had to win. His score in the fourth game gave Detroit a 2-1 victory and established the Wings to draw level with the Leafs at two game apiece.

TWO DETROITERS CLUTCH

The Detroit-New York Stanley Cup final will be the first in seven years staged between two American clubs. The Leafs' loss ended a three-year reign as holders of the trophy.

The victory was the second straight shutout for Detroit goalie Harry Lumley, who shut out the Leafs in Toronto, Saturday night.

The scoreless tie at the end of the third period marked the fourth time in seven games that Broda had held the Wings scoreless in regulation time.

SUMMARY

First Period—Scoring, none. Penalties—Howe, Detroit, Kennedy, Toronto.

Second Period—Scoring, none. Penalties—Vasicek, Kindy, Detroit.

Third Period—2-2-1, none. Penalty—Kindy, Detroit.

Fifth Overtime—1, Reise, Detroit (Ore) 9:30.

Top Position Regained By Manchester United

LONDON, April 10 (Reuters). — Manchester United drawing its second Easter holiday game—this time a scoreless tussle with Birmingham City—today regained leadership of the English League's championship division.

By displacing Sunderland, which briefly held the top slot, the United lies kept up the exciting pitch with which the game of mutual chaise featuring the battle for the football championship is being fought.

Sunderland suffered its first home defeat of the season, a 3-0 shutout from Middlesbrough. With two games in hand Sunderland is tied in points with Manchester, though slightly behind in goals average, and thus holds second spot.

Third position in the league is held by Portsmouth, which amassed a 1-0 victory over Fulham. Liverpool slipped back from third to fourth today after a 1-0 defeat by Burnley. The Reds and Clarets are tied with Portsmouth, however, in points.

In Second Division, interest centred on the battle between the two Sheffield teams—Wednesday and the United—for promotion. Tottenham Hotspur having already clinched one of the two places at stake.

Wednesday today achieved second place in the division and, with two games in hand, leads the United by one point. Today's victory was 1-0 over Bury, while the United lost by the same score to Southampton. The league leaders, Tottenham Hotspur, suffered similarly as the hands of Hull City.

STILL LEADING

Nottingham County was set back 3-1 by ninth-place Port Vale, but a handy lead in points keeps the team atop the Third Division Southern, six points ahead of second-place Nottingham Forest.

In Third Division Northern, Doncaster Rovers' 21-point standard was good enough to keep top spot although Halifax Town held them to a 2-2 draw. Two points behind are Gateshead after a 2-1 victory over New Brighton.

Only game of interest in Scotland saw Rangers edge Clyde, 2-1, to maintain second place in the Scottish League Division "A."

LONDON, April 10 (Reuters).—Results of football matches played today in the United Kingdom:

INTER-LEAGUE

Irish League 8, League of Ireland 3.

ENGLISH LEAGUE

DIVISION 1

Arsenal 4, Bolton City 2
Birmingham City 0, Manchester United 0
Blackpool 2, Everton 1
Bolton Wanderers 1, Chelsea 0
Burnley 1, Liverpool 0
Liverpool 3, Burnley 1
Manchester City 5, Wolverhampton Wanderers 1
Middlesbrough 3, Sunderland 0
West Bromwich Albion 1, Derby County 0

DIVISION II

Barnsley 1, Leeds Town, 3
Cardiff City 4, Blackpool 0
Hull City 1, Tottenham Hospurs 0
Nottingham County 3, Port Vale 1
Portsmouth Argyle 1, Leicester City 1
Queens Park Rd 1, Blackburn Rovers 1
Southampton 1, Bury 0
Sheffield United 2, Sheffield Wednesday 2
Swansea Town 2, Queen's Park Rangers 1
West Ham United 0, Coventry City 1

DIVISION III—NORTHERN

Accrington Stanley 4, Chester 2
Brentford City 4, Bradford 0
Bradford Park Ave 1, Rotherham 1
Carlisle United 2, Hartlepools United 0
Gateshead 2, New Brighton 1
Halifax Town 2, Doncaster Rovers 2
Oldham Athletic 0, Carlisle United 0
Southampton Reserves 1, Crewe 1
Stockport County 1, Wrexham 1
Tranmere Rovers 1, Lincoln City 2
Workington 4, Scunthorpe Town 0

DIVISION III—SOUTHERN

Bournemouth and Boscombe Athletic 4, Luton Orient 1
Brighton and Hove 1, Exeter City 0
Ipswich Town 1, Bristol Rovers 1
Leyton Orient 1, Southampton Town 2
Northampton Town 2, Norwich City 2
Port Vale 3, Notts County 1
Reading 1, Aldershot 1
Southend United 2, Watford 1
Torquay United 0, Brighton and Hove 4
Walford 2, Millwall 2

SCOTTISH LEAGUE

DIVISION "A"

Clyde 1, Rangers 2
Partick Thistle 1, Celtic 0

DIVISION "B"

Queen's Park 2, Hamilton Academicals 1

OTHER MATCHES

Arbroath 1, Dundee 1
St. Johnstone 0, Dunfermline United 0
East Fife 1, Raith Rovers 2

Empress Draw

Draw and starting times for the final round of match play in the Empress golf tournament follow. Men will play at Colwood and the women at Victoria Golf Club.

MEN'S DRAW

EMPRESS CHAMPIONSHIP FLIGHT

8 m a.m.—T. Morrison vs. J. A. Young
8 m a.m.—E. Beach vs. W. Glover
10 m a.m.—J. Ward vs. J. Ashton
10 m a.m.—J. Fairbairn vs. J. Lawson
10 m a.m.—S. Thornton vs. O. Simson
10 m a.m.—J. Ashton vs. J. Young
10 m a.m.—J. Young vs. J. Ashton
10 m a.m.—S. Bates vs. Dr. L. Bennett
10 m a.m.—J. Ward vs. J. Fairbairn
10 m a.m.—E. Rissland vs. A. P. Wilson

Bye.

OAK BAY FLIGHT

(Second Flight)

11 m a.m.—A. E. Wood vs. W. H. Bates
11 m a.m.—J. Hutchinson vs. F. M. Bishop.

OAK BAY FLIGHT

(Second Flight)

11 m a.m.—J. Hutchinson, Jr., vs. W. J. Ashton
11 m a.m.—H. L. Chetwind vs. L. T. Sumner

Bye.

10 m a.m.—W. Wren vs. C. B. Prideaux
10 m a.m.—J. Lambton vs. W. Fairbairn
10 m a.m.—A. Christensen vs. A. E. Wood

Bye.

10 m a.m.—D. Rissland vs. R. J. Harvey
10 m a.m.—E. Aird vs. C. E. Jones

LADIES

10 m a.m.—Mrs. Hilton vs. R. Stoneham
10 m a.m.—J. Lambton vs. P. O. Partridge
8 m a.m.—E. Ellis vs. F. E. Kirke
8 m a.m.—Mrs. Ward vs. Mrs. Ashton
8 m a.m.—Mrs. Fairbairn vs. Mrs. Young
8 m a.m.—J. Hildreth vs. G. Greene
8 m a.m.—J. Fairbairn vs. Mrs. Young
10 m a.m.—J. P. Pettibon vs. L. C. Johnson

MEN'S DRAW

(Victoria Flight)

10 m a.m.—Dr. J. McOmond vs. T. Sandham
10 m a.m.—W. Kerr vs. J. Ramsay
10 m a.m.—W. McCall vs. L. Phillips
10 m a.m.—Dr. T. E. Ramsomsingh vs. P. J. Ward

Bye.

10 m a.m.—Dr. A. B. McCleister vs. E. J. Wilson
10 m a.m.—R. Ashton vs. J. Sutherland
10 m a.m.—R. Ashton vs. J. Sutherland
10 m a.m.—Dr. A. Christensen vs. J. A. Bishop
10 m a.m.—R. Clayton vs. W. J. Shore
10 m a.m.—J. Ward vs. J. Ashton
10 m a.m.—J. Ashton vs. J. Ward
10 m a.m.—D. Allitson vs. R. C. Fraser
10 m a.m.—J. Sutherland vs. R. Ashton
10 m a.m.—E. Sutherland vs. R. Ashton

Bye.

10 m a.m.—J. Pun vs. G. C. Starr
10 m a.m.—J. Pun vs. G. C. Starr

ENGLISH FLIGHT

(Irish Flight)

8 m a.m.—R. Blackburn vs. W. J. Grouhel
8 m a.m.—W. E. Wren vs. C. B. Prideaux
8 m a.m.—W. Halford vs. C. B. Grouhel
8 m a.m.—J. Ashton vs. J. Sutherland
8 m a.m.—J. Young vs. J. Ashton
8 m a.m.—J. Ashton vs. J. Sutherland
8 m a.m.—J. Ashton vs. J. Sutherland
8 m a.m.—J. Ashton vs. J. Sutherland

COLONIST CLASSIFIED WANT ADS

Colonist Want Ads for Results
Open 8 A.M. to 8 P.M.

The Daily Colonist

CLASSIFIED RATES
(Be per line per day). 20c per line for consecutive insertions only. Minimum 3 lines. Six words 120 cents. Above rate apply to consecutive insertions only. Colonist issue of application. Displayed advertisements, very line.
Minimum 4 lines.
Deaths, Funeral Notices and according 10 lines. Insertion. Each additional line, 10 cents.
Memorial Notices, 10 lines, 10 cents. Minimum 4 lines.
Marriages or Memorials, twelve words for Thirty-six according 12 lines. 25 for per insertion. Each additional line, 10 cents.
Any claim for refund on account of error must be made in writing and reach us within 30 days from the date of the issue. Adjustment will not be allowed.
The Colonist will not be responsible for more than one incorrect insertion of any advertisement ordered for more than one insertion.
Notice concerning Boxes Wanted advertisements do not entitle original references.

1 BIRTHS

GOETZLO—At St. Joseph's Hospital, on April 10, 1950, to a daughter, Sylvia to Mr. and Mrs. Frank Goetzlo, of 170 Linden Avenue.

FLURY—Born in Mr. and Mrs. Lyle Flury, of 1010 Irving Road, a daughter, Pamela Ann, on April 7, 1950, at Royal Jubilee Hospital.

BALL—Born to Mr. and Mrs. Charles Ball, of 1119 Lawley Road, a son, on April 10, 1950, at St. Joseph's Hospital.

WRIGHT—Born to Mr. and Mrs. Patrick A. Wright, of 1111 Harrison Street, a daughter, on April 10, 1950, at St. Joseph's Hospital.

MILLS—To Lieut. J. O. Mills, R.C.N., and Mrs. Mills (nee Delia O. B. Mills), at Esquimalt, on April 7, 1950, a daughter.

2 MARRIAGES

DUNKERLEY-GATES—The marriage is announced of Gertrude Maude Gates, daughter of Mrs. Gates and the late Mr. Gates, of Victoria, to Mr. Percy Dunkerley, son of the late Alfred Dunkerley, Port Hope, Ontario, and Mrs. Dunkerley, of Victoria, the marriage to take place at St. Mary's Church, Port Hope, Ontario, on April 12, 1950.

NORSWORTHY-MCLEAN—The marriage took place at Kingston, Ontario, on April 8, 1950, of Margaret daughter of H. and Mrs. McLean, of Victoria, B.C., and Kenneth, son of Mr. and Mrs. Norsworthy, of 1750 Rose Street, Victoria, B.C., on April 8 and 9, 1950.

3 DEATHS

BLANKFIELD—Passed away suddenly at Victoria, B.C., on Monday, April 3, 1950, Mr. Frank Henry Blankfield, aged 70 years, born in Michigan State, U.S.A., son of the late Mr. and Mrs. Henry Blankfield, and husband of the late Mrs. Frank of Duncan, and Robert of Seattle, Washington. Blankfield Funeral Home, 1625 Douglas Street, Victoria, B.C. Funeral service will be held at Saanichton, B.C., on Wednesday, April 12, 1950, at 2 p.m. Rev. Canon Ernest Ayre officiating. Interment in the Royal Oak Burial Park.

CHILLS—Passed away at St. Joseph's Hospital on Wednesday, April 5, 1950, Mr. George William Chills, aged 71 years, beloved husband of Ida Chills, of Victoria, father of one child, Mrs. Ivy Jones, Seattle, Wash., one son, Jack, Victoria, and brother of Mrs. Ethel Andrews of Bandon, Oregon. Funeral Chapel of Chas. Bonsall Funeral Directors, Ltd. Funeral service will be held in the Chapel on Thursday, April 13, at 2 p.m. Rev. William Allen will officiate. Interment in the Royal Oak Burial Park.

BURANT—On April 4, 1950, at his residence, 405 Bay Street, William Dennis, beloved husband of Ethel Burant, aged 72 years, a resident of this city for 40 years, Sandon his wife, at home. Mr. Burant is survived by his loving wife, Victoria; brother, Alfred, also two sisters in Ontario. Funeral Service in Harvey's Funeral Chapel on Tuesday, April 11, at 2:30 p.m. Rev. Canon Ayre officiating.

FERGUSON—Passed away at the Royal Jubilee Hospital on Saturday, April 8, 1950, Mrs. Janet Ferguson, aged 7 years, beloved wife of the late Mr. Ferguson of Deep Cove, Saanich, B.C., for over 12 years. Survived by her husband, Mr. Ferguson, Victoria, and daughter, Mrs. Ethel Ferguson, Victoria. Funeral service will be held at Deep Cove United Church, Saanich, on Tuesday, April 11, at 2 p.m. Rev. Mr. Mills officiating. Interment in Royal Oak Burial Park.

FUNERAL DIRECTORS

THOMSON FUNERAL HOME
Est. 1911 Formerly of Winnipeg
Rose and Blanshard
PERSONALIZED SERVICE
1625 Quadra Street Phone G 2613

Quiet Dignity at Moderate Cost
CHAPLIN & FUNERAL CHAPEL
Formerly Chaplin & Gray
Phone G 5632
Opposite Crystal Garden Cultured

McCALL BROS.
"The Floral Funeral Chapel"
David McCall James McCall
Graham A. McCall Terry A. McCall
and Associates
1400 Vancouver Street Phone G 2815

B.C. FUNERAL CO.—SAYWARD'S: LTD.
(Established 1867)
Middlemas Chapels Lady Attendant
The Broughton Street
Phone G 2441

SANDS MORTUARY LTD.
"THE MEMORIAL CHAPEL OF CHIMES"
Distinctive Surroundings at Moderate Cost
The Sands Family and Associates
QUADRA AT FORT PARK
Day or Night Service G 8117

MAY FUNERAL HOME
Phone G 2414

PANELY MONUMENTS TO MEMORIES
DISTINCTIVE CREATIONS
Beautiful Memorials in Granite and Bronze for personal and sole use of memorial purchasers.
SUMMARY MONUMENTAL WORKS, LTD.
Cor. Fort and Blanshard Streets
Anchorage Entrance Phone G 2413
Made in Your Own Personal Design

10 COMING EVENTS

OLD-TIME DANCE EVERY SATURDAY, Dancing 9 to 12. Refreshments. Admission 75c. Gents, $2.25. Proceeds All welcome. 50-tfc.

OLD-TIME DANCE, SCARFE HALL, Old-Time Orchestra, King's Road off Cedar Hill Cross Road. Every Friday. Admission 50c. Collins.

TONIGHT DORIS TORCHOT, 8 O'CLOCK, A John Sly Community Hall, corner of Cedar Hill Cross and Shelbourne.

BINGO EVERY FRIDAY, 8 P.M. Bingo Every Saturday, 8 P.M. Bingo Every Sunday, 2 P.M.

BINGO WEDNESDAY NIGHT, APRIL 12, 8 P.M. at the Jan Jacobs Club, Community Hall. Good cash prizes. Refreshments. Admission 50c.

LANTZVILLE GOLDEN BEAD HALL, TUESDAY, APRIL 11, 8 P.M. Dancing 9 to 12. Admission 75c. Children, All welcome.

CHAPTER HALL, MONDAY, APRIL 10, 8 P.M. Central Saanich Community Club. Admission 75c. Children 25c. Refreshments.

B.C. Federation of Agriculture, will hold a public meeting in the Agricultural Hall, Saanichton, on Friday, April 14, at 8 p.m. Discussion of Royal Commission Report on Agriculture. Speakers: Mr. Dennis Lambert, Mr. Ernest Lomas, Mr. Ernest Lomas, Mr. Ernest Lomas

31A BUSINESS PERSONALS

PARTER TIME IS THE TIME FOR BOOK and SECURITY time is anytime. Telephone Mr. Gill, best continuous service. Phone 8 4024.

TURQUIN PLANNED, HAIR SUPPLE. Hair Shaping and Permanent Waves. 1206 Yates Street. Phone 8 2606.

THE CREMA FACE PILLOW, PROBABLY THE Greatest Contribution to Feminine Poise and Appearance. Crema Center.

HAIR DRESSING — FOR CLIENTS requiring varied shaping, coming, hand, shampoo, manicure, etc. Phone for appointment. Mrs. Joy Smith Edge 8 2 5.

PERSONAL REFRESHMENT SERVICE. The French perfumes. Mr. Miller Co. 1416 Gay Street. 8 7311.

GUARANTEED WATCH AND CLOCK Repairs 1 to 3 days. Reasonable rates. Specialty: Swiss Jewelry. Jack Spooner 8 5244.

FABULOUS SUITS FROM $24.50. 1407 ELIZABETH SHOP. 8 5664.

HAVE YOU A MORTGAGE OR AN Agreement for Sale that you want monthly payments from and are interested in selling for cash? Then contact us. We can usually do this for you. Remember we do not sell at your home or your expense. Mortgage Department, Victoria City Office, 1101 Government Street. Phone 8 2191.

MOUTHAN LOTOCOOK. 1906 BAUTIFUL hair dress. Phone Phone. April 10th to Monday, April 18 inclusive.

HOTHER TAR. REVERSE ABSORBANCE AT Crossroads resin. Relief, soothness is certainly. Phone 8 4111.

REPAIRING MENDING ALTERATIONS 1218 Cook St. Mrs. Lewis-Hamilton 8 5 8.

EYES CUP WHILE YOU WAIT. A. B. Johnson, 1201 Vancouver Street.

LEAVE YOUR SEWING PLANS TO US. Dressmaking, 1 to 1500 CRAFT DESIGNS 1201 Fort Street.

MOTHER'S DAY CARDS AND CHOCOLATES. Mr. Mrs. Mr. Mrs. Mr. Mrs

For 8 years MOTORCYCLE SALES has become the largest and best stocked motorcycle shop on Vancouver Island.

THE REASON?

We have satisfied you want at the price you want to pay!

Here are some
BARGAINS IN ABRIMAR AUTOMOBILES
MOTORCYCLES

Auto-Cycle, Series 100 new $139
Royal Enfield 250 cc like new $250
AJS, 500cc, 1947 ..... $350
B.S.A. Zebra (1947) very good $350
Triumph Tiger Cub, 1948, excellent $350
Triumph Cub, 1948, with extras $350
Harley-Davidson 1946, excellent $400
Harley-Davidson 1942, overhauled $400
B.S.A. Super Sports "NEW Triumph" Motors, B.S.A. Gold Flash, B.S.D. and Enfield motors in stock!

Parts and accessories for every make of motorcycle.

Trade your car for a bike or your bike for a car!

LES BLOW'S
MOTORCYCLE SALES
8837 DOUGLAS ST. G 7942

BARGAINS IN BRITISH MOTORCYCLES

Auto-Cycle, Series 100 new! $139
Royal Enfield 250cc (1948), like new $510
A.J.S. 350cc (1948) $350
Norton, 500cc (1947) $400
Sunbeam, 500cc (1948), as new $500
Velocette, 350cc, O.H.C., very fast $400

AND

A few machines in good running order from $100 up! Trade-in and Easy Terms. Come in and look around. Open evenings. See Jack Bowes (ex-RN) for deals!

R. SHANKS & SONS
DOUGLAS AT MARKET STREET
Your Friendly Motorcycle Dealer

BY POPULAR DEMAND
YES, WE ARE DOING TO CONTINUE OUR SPECIAL OFFER
Rent a Bicycle at Robinson's for only 50c per hour.
If you decide to buy, all rental payments will apply on the purchase price

ROBINSON'S
1097 BROAD ST. E 8118

BROOKLANDS
MOTORCYCLE WORKS
We have a fine selection of Harleys, Ariels, B.S.A. and Francis-Barnett motorcycles. Trade in your machine and get a first-class guaranteed model, new or used.
E 5926
Reg Shanks Pop Shanks
"THE BRITISH FIRM"

695. STOVES AND RANGES

A BOUT AN OIL BURNER? PHONE R. ROSS for an estimate on installing a Cyclone range Burner on an old range or stove. Guaranteed satisfactory results. Burner is now operating at exhibition, see not. A. R. Sooner Oil Burners, 1477 Richmond Rd.

A.B.C. RANGE OIL BURNERS INSTALLED. Also all other makes of burners. Will adapt burner to your range. Guaranteed results satisfied. $89.50. Bob Glover Oil Burner Service, E 6613.

ARE YOU STOVES AND HEATERS—Sanitary cylinders installed and repaired. Stoves adapted. PHONE G 0146

BEACH RANGE . . . C. AND W. Coal and wood ranges, guaranteed good condition. . . . BEACH'S WAREHOUSE

BURNER PLUGGED ON CHEAPEST. Bigger coils and cartridge burners installed. Phone E 1363

BRAND NEW PINEDAY TABLE TOP range, cost $300, sacrifice $185 cash. Apply 3030 Cadboro Bay Road.

NEW PRICES
FURNACES
COMPLETE WITH BOT-AIR PIPES AND 20 registers. Can be installed there in 1 day. Guaranteed for 5 years. Phone us today for direct work. Anywhere PHONE E 6111 or G 3075.

CLARK JEWEL WHITE ENAMEL RANGE—Reduced to clear, $125. Also Moffat range, oil burner, good condition, $125. Will sacrifice at $150 or near offer. 1890 Bushby St.

COMMERCIAL RANGE, GRILL AND 2 four burners, good condition, $125. Terms. E 6613.

COAL AND WOOD CIRCULATING COIL HEATERS.

ELECTRIC RANGE "GRAHAM" 30 inches, two oven controls, burner, simplicity . . . such better stoves can be purchased even. Visit Graham and be thrilled and delight here with the "Graham" range. Also other ranges . . . terms for cash. 635 Johnson Street Warehouse.

EMPIRE WHITE ENAMEL RANGE—In good condition, especially suitable for cottage or summer home. Price $125 or best offer. Will exchange for good used oil burner. . . . BEACH'S WAREHOUSE.

ELECTRIC SUPPLY RANGE, SPECIAL for high apartment size, fire-clay, 2 ovens, 4 burners, 2 boilers, 2 ft. x 2 ft. oven. Reasonable offer.

FAWCETT CREAM ENAMEL RANGE, 3 ovens, 4 burners, 2 boilers, 2 ft. x 2 ft. Niagara Spa-Heater, 100 lbs.—Minutes Street.

FOR SALE — FULL-SIZE ELECTRIC range, cost $400, "Acme," 220-volts. Phone E 1846.

FOR SALE — FAWCETT DELUXE range, hot water boiler, $60. E 5362.

FOR SALE—PARQUETTE DELUXE range, hot water boiler, $60. E 5362.

HOTPOINT ELECTRIC RANGE—Like new, 30 inches, as new, $140; also Hotpoint 30 inches, with hot water boiler, second unit, $90. G 3075.

HEATERS, RANGES, ELECTRIC AND gas stoves, new and used. Sooke Stove Store, 723 Johnson. E 1861.

IMPERIAL "A" RANGE WOOD, COAL and cooking, $35. E 5987.

MCLARY SUPERIOR RANGE, SOLID aluminum, beauty pan, 2110 Prior Rd.

MOFFAT ELECTRIC STOVE, 220 volts, cheap.

NEW OIL CIRCULATING HEATER, 10 inch firebox, 2 ft. x 2 ft. oven, 4 burners, 2 boilers, 2 ft. x 2 ft. Niagara Spa-Heater, 100 lbs. Minutes Street.

NEW PRICE—MAYTAG WHITE enamel coal and wood range. Cost $195, now $175. G 3075.

QUEEN TYPE ELECTRIC STOVE—Two ovens, four burners, two boilers, 220 volts. Apply 1811 Dunsmuir, 1000 Fairfield, Oak Bay.

OIL BURNER INSTALLED CLEANED and repaired. Expert workmanship. E 4230.

SUPERIOR KITCHEN RANGE, COAL and wood burners, practically new, $75. Phone G 0146.

TOTAL RANGE COAL AND WOOD. White enamel, back, enamel trim, 4 automatic water taps, used, as a trial, $125. Also Kitchen Queen, $125. "Ace" Burner's Warehouse.

SEE ON TRADE—IMPERIAL "A" range, good order, cream and red, 4 lids burner complete. Take $50 or best offer. Phone G 0146.

SMALL MCCLARY RANGE, ENAMEL, 4 lids, 2 boilers, 2 ft. x 2 ft. oven. Sooke Stove, 723 Port. E 1861.

TWO BURNER BABYETTE, GOOD CONDITION. G 4107

QUEEN RANGE
LIGHT AND CLEAN
Apply 1011 Fairfield Rd.
BALMY SERVICE AND INSTALLATION
EAGLE SALES & SERVICE
1016 PORT STREET PHONE E 2023

NO WORK—NO DIRT
JUST READY HEAT
Keep the comfort and convenience of an oil burner with a lower operating cost. Burns lower-cost Diesel oil, quietly to 1 gallon an hour.

SOUTHALL STOVE CO.
208 CORMORANT G 3041

GAS AND ELECTRIC RANGE
RADIO AND APPLIANCE REPAIRS
Pickup and Delivery
Victoria Electrical Ltd.
PHONE R 8064 1006 PORT STREET

MACHINERY

O'S ALLEN CHAINSAW CHAINSAWS Sales and Service. Sales Manager, Lawrence, 711 Chris Dozer Blade and Chainsaw Sales. Phone Lawrence, E 5966.

$3700

FOR SALE — PORTABLE ELECTRIC welder, as new, 270 Amps., $750 cash. Apply 3 Bells.

FOR SALE—2½ BLACK AND DECKER drills, as new, $50 each. Phone Colwood 478.

MACHINERY FOR SALE

O'S ALLEN CHAINSAW CHAINSAWS Sales and Service. Sales Manager, Lawrence, 711 Chris Dozer Blade and Chainsaw Sales. Phone Lawrence, E 5966.

$3700

FOR SALE—DIAMOND BIRD, 14ft DOUBLE CIRCULATOR, Sacrifice, $75 cash. Phone Sooke 37.

FOR SALE—CIRCULATOR IN GOOD condition, 14 inch firebox, 2 ft. x 2 ft. oven, 4 burners, 2 boilers, 100 lbs. Minutes Street.

FOR SALE—GARDEN TRACTOR, 1 hp. Phone E 5966.

FOR SALE—2½ BLACK AND DECKER drills, as new, $50 each. Phone Colwood 478.

FOR SALE—PORTABLE ELECTRIC welder, as new, 270 Amps., $750 cash. Apply 3 Bells.

FOR SALE—2½ BLACK AND DECKER drills, as new, $50 each. Phone Colwood 478.

MACHINERY FOR SALE

O'S ALLEN CHAINSAW CHAINSAWS Sales and Service. Sales Manager, Lawrence, 711 Chris Dozer Blade and Chainsaw Sales. Phone Lawrence, E 5966.

$3700

FOR SALE—DIAMOND BIRD, 14ft DOUBLE CIRCULATOR, Sacrifice, $75 cash. Phone Sooke 37.

FOR SALE—CIRCULATOR IN GOOD condition, 14 inch firebox, 2 ft. x 2 ft. oven, 4 burners, 2 boilers, 100 lbs. Minutes Street.

FOR SALE—GARDEN TRACTOR, 1 hp. Phone E 5966.

FOR SALE—2½ BLACK AND DECKER drills, as new, $50 each. Phone Colwood 478.

FOR SALE—PORTABLE ELECTRIC welder, as new, 270 Amps., $750 cash. Apply 3 Bells.

FOR SALE—2½ BLACK AND DECKER drills, as new, $50 each. Phone Colwood 478.

"You can see she's over her bulldrink!"

PRINTING SPECIALISTS
Consult Us for Distinctive, Creative Printing
PRINTING
LITHOGRAPHING
BOOKBINDING
THE COLONIST
COMMERCIAL PRINTING DEPARTMENTS
606 VIEW STREET, VICTORIA B.C.

GOOD BEDS

At Wally Gray's Warehouse we have a lot of good used beds, springs and mattresses. Every one guaranteed. Every bed has been given a thorough overhaul and all are priced complete, single bed from $12.50 and up, double bed from $19.50 and up. Visit the Wally Gray Warehouse Show-Room Dept. Also there are a lot of good used chesterfields, arm chairs and spring upholstered Rockers, all in really pretty and each piece is worth so much we can't for the set, price $39.50. An quite-place Walnut Chesterfield Suite, 3 pieces, Regular Price $300.00, Our Clearance Price $89.00. You can buy for less at Gray's.

WALLY GRAY'S
Bargain Warehouse
811 BALMORAL RD. G 4613
"THREE FURNITURE FOR LESS"

WASHING MACHINES
REATTY—RAITH—MATTAG—GILSON
Terms Arranged
Rentals to All Makes
MODERN APPLIANCES
941 YATES STREET PHONE E 3612

CURVED
COUNTER
IDEAL FOR STORE, COFFEE BAR OR BUNGEE ROOM. CAN BE
YOUNG'S RADIO
E 6741 or E 1056

FOR A FINE SELECTION OF
GIFT CHINA and NOVELTIES
B.C. HARDWARE LTD.
THE PORT STREET
OPPOSITE BAYFIELD STORE

42 LET'S SWAP

THE SWAP SHOP No. 1
OUR DAY OPERATION IS 9 to 5
Victor record player ..... $15 ea
Desk, bookcase, professional, leather, rosewood and aluminum finish ..... $27 ea
Gibson Guitar, Model "L-50" $150
Bedesistence Sampler, Professional model, as new $125.00

THE SWAP SHOP No. 2
1315 BROAD STREET — E 6116

One range, 4 holes with oven $18.00
Wardrobe trunk $32.50
Radio with tube and mattress $32.50

42A WANTED—MISCELLANEOUS

A.S.C.
ATTENTION — ASH CANN PICKUP and Sale for good used furniture, tools, stoves, refrigerators, mattresses. RUB FURNITURE COMPANY
1240-1242 Johnson Street Phone G 6868
Manager E Lemon

A BYSTANDER SOLD, TRUCKS, BUILDING, STORES. Highest prices paid. G 8812.

A GOOD QUALITY BASEMENT HEATER, cast, preferred, must be in good condition. Phone G 0146.

A SET OF ROGER BOUGHT'S BAGPIPES.

AMPLIFIER, 10-12—SEEN BOTTLES, BADGE, Phone Sooke 37 Sooke Town or convenient. E 6241. We mail.

BABY TERMS TO SUIT YOUR BUDGET

BEATTY
WASHING MACHINES
The choice of the women of Canada
Buy Beatty and you buy the best
From $129.50
YOUR TRADE-IN WELCOME
McLENNAN, McFEELY & PRIOR LIMITED
1108 GOVERNMENT ST. Phone G 1111

SAY "HAPPY EASTER"
With an Hoot Spotless Washer, washing action, as gentle with the clothes
$219.50
FLETCHER BROS.
1106 DOUGLAS STREET G 7116

HATCHING EGGS, $1 DOZ., R.I. R. Hens, Pullets, Cockerels.

MR. C. E. WALLACE SECRETARY OF THE Victoria Poultry Association, Victoria, B.C., has for sale Barred Rock Cockerels, very forward breed. Vancouver Island Strain, Cockerels, $2 each, Pullets, $1 each. Cash Required. Shipping Commencing April 15, commencing at 8 a.m. All Poultry shipped on Large Boxes by Express.

MARK BURR OF GETTING THE BEST! Mr poultry take your laying mashes to Mark Burr's Feed Store, Mr Poultry Mashes, Scratch Feed, Chick Starter, Chick Scratch, Turkey Starter and Turkey Mash, Grow Mash, Pullet Grower, Pullet Developer and Pullet Mash. Mr Poultry Mashes, Mr Poultry Feeds.

ARDMORE CHICKS FOR 1950

Any day the year.
BUY BIRDS FROM BLUE RIBBON STOCK
Barred Rock, White Rock, Rhode Island Reds, Rhode Island White Rock and Brown Leghorns Also Bantams Gen Hatching Eggs Also Bantams Gen Hatching Eggs Also Bantams Gen Hatching Eggs
Ardmore Poultry Farm, Sidney, B.C. Phone Sidney 3

WE CAN NOW ACCEPT ORDERS FOR Wheat Germ, Soya Bean Meal, Alfalfa, Leghorn Hatchings, Ex. eight years old. Hatching Eggs, Ex. eight years old. Chick Hatchings, Ex. eight years old. Pullets, Ex. eight years old. Cockerels, Ex. eight years old. Pullets, Ex. eight years old. Cockerels, Ex. eight years old. Pullets, Ex. eight years old. Cockerels

55 HOUSES TO RENT

FULLY FURNISHED THREE-BEDROOM house in Fairfield district, available April 15 to September 15. Phone 5-1 after 6 p.m.

NEW DUPLEX FURNISHED, 10 SUGGestion, gas stove, kitchen, large living room, fireplace, 2 bedrooms, Westminster Building, Apply 101 Joan Crescent, Apt. 3.

ROOM HOUSE IN LANGFORD, PARTLY furnished, with electric range, available April 15. Phone Belmont 164 R.

FOR RENT—FURNISHED

April 30 to December 31, 1950

Very attractive and beautifully furnished bungalow, in good residential district of Saanichton with fireplace, 2 large bedrooms, hall, kitchen, bathroom. Furnishings include electric range, hot water tank and electric refrigerator. Large lot with fruit trees, garden, lawn, garage. Ideal for elderly couple. Further and complete particulars from Owner Saanichton 2-1 Phone.

Call Mr. Tully

GEORGE RANDALL

B 6149 1109 Douglas St.

56 UNFURNISHED

BRIGHT LARGE MODERN 3-ROOM apartment, cooker, 2-piece bathroom, 100 months. Apply only. 844 Esquimalt, Colwood.

NEW 3-ROOM BUNGALOW, BYRAL Creek area. No objection to one child. Campbell 3-7.

57 WANTED TO RENT—BUSINESS

WITH DR. SAE ROOM ROOMS WANTED to rent, good location, by May 1, 1950, supply excellent references. Box 894, Times.

FAMILY REQUIRED ON OWNER-BUILT residence house, with option on purchase. Box 1111, Colonist or Phone Sun. 10, Pat Burt Street, after 6.00 p.m.

58 UNFURNISHED

HOUSE AND ACREAGE, NOT MORE than 20 minutes to town by car, rentable. Box 2186, Colonist.

APT. WANTED: LARGE COTTAGE IN THE country. Would give serious for rent. Box 2186, Colonist.

TEMPORARILY 3-BEDROOM HOUSE OR apartment, furnished, with use of refrigerator, for two months. Box 1, Times.

TEMPORARILY FURNISHED HOUSE OR cottage wanted for couple with baby. Reasonable. Best up to 4th of May. Phone Belmont 164 R.

WANTED TO RENT, OR RENT WITH option of buying, 2-4-room house, Victoria and Saanich. Colonist.

WANTED: 3-BEDROOM HOUSE, UNFURnished, bungalow, centrally. Box Saanich, Colonist.

59 OFFICE STORES, HALLS TO RENT

ORIGINALLY COMMITTED CANADA HALL, all facilities. Q 6194

MODERN GROUND FLOOR STORE SPACE available in central downtown area, suitable for retail or professional use. Ample display and parking space. Approximately 1,400 square feet floor area. Terms reasonably. Apply Box 1, Times.

FOR DESCRIPTIONS, PARTICULARS, SITE plans, etc., see Rent Department, Real Estate Department. For information, 3-6116.

WESTERN FOREST OFFICE WITH LARGE windows, corner. Fire and Quakes, to rent in lease of 3rd floor model. Suitable for lawyer, show or realty, etc. See Mr. Bowman, 101 Yates Street, Q 2221.

SOUND FLOOR OFFICE SPACE FOR rent in the centre of town on main street. Phone 2 to 6. G 7811.

OFFICE STORE IN NEW BUILDING, Cadboro Bay Road. B 6 1 1 1.

NEW STORE AT 810 DOUGLAS ST., immediate possession. Apply 1010 Douglas.

OFFICE SPACE FOR RENT. 612 JOHNSON.

61 SUMMER RESORTS

AMERON'S DE LUXE AUTO COURT. Spacious, fresh, T.V. See and book now. Phone Sooke 2 Rad. Write 3 A Gaspers. Phone 2441.

BEAVER CREEK COURT, QUALICUM Beach, modern, on island Highway. Tea and home-made cakes and beverages. River and sea fishing. Beach adjacent. Phone Qualicum 2-2.

CUTTANES AND CAMPSITES

MAIN FLOOR RENT, ROOM FOR TWO, or furnished cottage, bedding and dishes. Phone Sooke 2 Rad. Write 3 A Gaspers. Phone 2441. Cedarby Bay Road.

TWO-ROOM COTTAGE, BIRT BOOKS, $100 month. Sh Sqdl. Acton 1063.

65 AUTOMOBILES

CAR FINANCING

AUTO SALES FINANCING, 2 W. MILLER Apts., 386 Cormorant. Phone G 8861.

AUTOMOBILE FINANCING

Assumption of Balance Owing

Conditional Sale Agreements Discounted

Mortgage Loans Arranged

MILADY FINANCE LIMITED

1218 Broad Street Phone G 8621

CAR INSURANCE

CAR INSURANCE COSTS ONLY 15 TO 17 cents for British Columbia Insurance specialists. Low and get a quick quote. J. R. MCLEAN INSURANCE AGENCY 1st Provincial Building Phone E 1168

MISC. AUTO SUPPLIES AND REPAIRS

A BEAUTIFUL — Enamel and varnish. Big Brighton Service. 3616 Douglas.

VAPOUR MOTORS, See PORT ST. G 1021. Motors, Rewinding, and our 24 hour repairs, auto, industry, pleasing.

PROFESSIONAL SMOOTHSPOTTING SPECIALIST—Dent out stress. Complete line of Body and Fender Tools. Phone 3-7 regular price Phone Sooke 2 Rad. 2441 CEDAR DAWNAY GARAGE, 710 JOHNSON

WHEELS AUTO BODY SHOP—COLOR plus body and fender repairs. Inquiries welcome. 1010 Douglas. G 6811. 2001 Douglas 1010 Douglas.

AUTO PAINTING AND UPHOLSTERING

We Are The Specialists in Auto Body Repairs, Enamel and Frame

MOUNTS'S AUTO BODY

1118 Cormorant Street Phone B 6171

1120 Vancouver Street Phone B 6811

NO JOB TOO LARGE OR TOO SMALL

PACKARD AND AUSTIN OWNERS

DO YOUR WHEELS HAVE THE "SHAKES"

UNBALANCED WHEELS ARE DANGEROUS AND A CURSE

In addition to severe tire wear unbalanced wheels produce these conditions:

1. Vibration affects the steering mechanism.
2. Shock absorber links may be loosened.
3. Frame and body of car may be loosened.
4. Grease and oil are pounded out.
5. Springs and adjustable brake mechanism is loosened.

WE HAVE JUST INSTALLED THE LATEST IN WHEEL BALANCING EQUIPMENT

BRING YOUR CAR IN AND LET US GIVE YOU AN ESTIMATE ON BALANCING YOUR WHEELS FOR YOU

—

Thomas Plimley Limited

1014 Yates St., Victoria, B.C. B 7161

Established 1893

65 AUTO PARTS, TIRES AND ACCESSORIES

OUR PIONEER BATTERIES, MADE-to-Measure Hydraulic Seats 2-door Sedans, Sedans, Coupes, Pontiac, Chevrolet, Ford, New reconditioned and rebuilt 6-8 cylinder.

PARCEL BATTERIES & TIRES, LTD. 1011 Quadra Street Phone B 7166

BOOKING IN USED AUTO RADIOS Guarantee Accessories and all lines of Accessories. Phone G 7111.

BATTERIES OF THE BIGGEST QUALITY Big Service, no correspond. Jones Bros. Batteries, 1104 Quadra Street.

65 AUTOMOBILES

LOUIS NELSON LTD.

1010 BROADWAY AT QUADRA PHONE B 8113

DUNLOP

Dealers in

BAKER VANGUARD TRIUMPH

GOOD CARS FOR THE EASTER PARADE

1932 OLDSMOBILE SEDAN, in good condition and very reasonable $250

1946 CHEVROLET COACH. One owner. Only 11,000 miles. Like new. Brown and cream $1550

1946 Ford Coach $1550

1946 Chevrolet Coach. Black. Beautiful maroon $1500

1940 PONTIAC SEDAN. One owner. Clean as a whistle $1500

1939 FORD COUPE—Having rebuilt motor, complete with Offenhauser engine installed $825

1939 BUICK SEDAN. One owner. Like new $1850

1938 BUICK, in good condition. Black paint, very $550

1937 PONTIAC SEDAN. Radio and heater. Good-looking, and very reasonable $725

1931 DODGE SEDAN, in very good mechanical $165

1946 CHEVROLET SEDAN. One owner. Like new $1550

1947 Chevrolet Coach. Like new $1750

1947 PLYMOUTH COUPE. Complete with heater and radio $790

1929 PLYMOUTH COUPE. Complete with repaint inside and out $295

Two older-type COUPES in good running order for—each ..... $75 and $25

Also SEDAN $50

MANY OTHERS TO CHOOSE FROM

EASY TERMS

WE PAY CASH FOR GOOD CLEAN USED CARS

Princess Auto Sales, Ltd.

800 YATES

NORM WARE - Prop.

PHONE G 7161

CARS WANTED

IF YOU ARE LOOKING FOR A GOOD USED CAR

WE INVITE YOU TO VISIT OUR FAIR LOT

CARS

1947 Plymouth Convertible. One owner, very low mileage. Very good condition. Radio and heater ..... $1600 or offer

1939 Ford Coupe $400

1938 Mercury Sedan. One owner. Only 27,000 miles $750

1937 Chevrolet Sedan $350

1937 Chevrolet. A nice beauty $450

1940 Dodge Luxury Sedan Brush $1,145

1937 Dodge Sedan with new tires $350

1937 Plymouth Fresh green, very smart $350

1939 Plymouth. Dark maroon, a real beauty $1,450

1948 Mercury 114 Deep maroon, real beauty $1,750

1947 Super De Luxe Ford Convertible $1,350

1947 Oldsmobile 6-Passenger Coupe $1,350

1946 Mercury 114 5-Door. Lovely Maroon $1,450

PREWAR MODELS.

1941 Dodge Luxury Liner. Field drive.

1941 Chev Business Coupe. One tire.

1937 Plymouth Coupe. A steady.

1937 Chevrolet Sedan. Good tires.

1936 De Soto Sedan with accessories.

OLSON MOTORS LTD.

VIEW STREET BARGAIN MIDWAY LOT

866 VIEW STREET PHONE G 7146

Plymouth - Chrysler - Fargo

Sales and Service

WE FINANCE ALL CONTRACTS

PRICES ARE DOWN AT WILSON'S

Compare These for Value!

1949 CHEVROLET SUBURBAN COUPE. Like new, with all extras $1750

1949 FORD SEDAN. A nice clean car, ready to go $1750

1948 CHEVROLET SEDAN with heater, radio, a beauty, and only the price is right $1750

1948 CHEVROLET 5-DOOR. One owner, perfect, low mileage and a real economy steady. Buy it for $1650

1948 CHEVROLET 5-PASS. COUPE. A real bargain $1595

1947 CHEVROLET SEDAN. Only 27,000 miles and in excellent condition throughout $1575

1947 CHEVROLET 5-DOOR. A real value at a reasonable price $1495

1948 AUSTIN A40 SEDAN with radio and heater. As good as new and buy at $1250

1941 FORD SEDAN in A1 condition throughout and it's a $995

buy at $995

Many others to choose From

Trades on all cars—Terms arranged

WILSON MOTORS LTD.

DODGE CAR SHOWROOM

YATES AT QUADRA B 1109

DRIVE A GOOD BARGAIN

1937 FORD "60" TUDOR SEDAN Mechanically sound, good tires, good interior $445

1936 PACKARD "120" 4-DOOR SEDAN Mechanically good condition $445

1935 FORD SEDAN $395

1934 TRIUMPH-AVAS $195

1934 SEDAN $275

1934 FORD $275

1930 FORD $235

SPENCER HOUSTON CAR SALES

BARGAIN LOT

945 YATES ST. B 1032

1929 CHEVROLET — 5 GOOD TIRES and body very good, good for other use, but to trade $50

1929 CHEVROLET — 5 Cylinder-Motor, 1 Passenger Coupe, Old Timer Beauty $50

1929 PLYMOUTH SEDAN. Motor good, tires good, $100. Phone B 1861.

65 AUTOMOBILES

B 5822 B 5822

K-M AUTO SALES

THE CORNER LOT AT YATES AND COOK STS.

"Your Friendly Dealer"

1946 CHEVROLET "FLEETMASTER" 5-DOOR SEDAN. Custom radio, heater, beauty $1595

1937 PLYMOUTH COUPE. Very sharp trans, good motor and tires $375

1947 STUDEBAKER "CHAMPION" CONVERTIBLE Fully equipped. A little gem $2350

1940 PONTIAC 4-DOOR SEDAN. One owner. A perfect family car $975

1939 DODGE DE LUXE SEDAN. Custom radio, new tires $750

1937 PLYMOUTH COUPE. Good motor and tires $625

1939 FORD DE LUXE COUPE $750

Robust motor

1938 CHEVROLET 5-PASS. $495

1946 COUPE Sunshine $1495

1933 DODGE SEDAN $295

1937 CHEV. TON LORRY $750

We have several older cars to choose from

B 5822 B 5822

K-M AUTO SALES

1101 YATES ST. AT COOK

NO FINANCE—WE SELL—WE BUY

Buy Personal and Terms

DROP IN AND DROP AROUND, YOU ARE WELCOME

PARADE OF VALUES

DRIVE A DEPENDABLE CAR

CALL IN TODAY OR PHONE US FOR PARADE DETAILS

1939 OLDSMOBILE "6" SEDANETTE Beautiful Sparkling gray finish. Factory Hydra-Matic. Radio and heater. Tires like new. Motor and body in good condition. Ideal economy for a family automobile for only $2295

1949 FORD CUSTOM DE LUXE TUDOR SEDAN. Beautiful sea green finish. Radio and heater. Tires like new. Motor and body in good condition. Fully equipped $1795

1946 OLDSMOBILE 8 DYNAMATIC 4-DOOR SEDAN. Beautiful Sparkling Black finish. Radio and heater. Tires like new. Motor and body in good condition. Fully equipped $1745

1940 DE SOTO 4-DOOR SEDAN. Attractive Sand metallic finish. Radio and heater. Motor and body in good condition. Fully equipped $1045

1939 SUNDOWN "6" SEDAN Absolutely sound throughout. Sparkling black finish. Radio and heater. Tires like new. Motor and body in good condition. Fully equipped $895

1939 PLYMOUTH DE LUXE 4-DOOR SEDAN. Beautiful Sand metallic finish. Radio and heater. Motor and body in good condition. Fully equipped $995

SPENCER HOUSTON CAR SALES

"The Home of Dependable Automobiles"

Open from 8 a.m. to 9 p.m.

945 YATES STREET PHONE B 1032

WHERE YOU BUY IS AS IMPORTANT AS WHAT YOU BUY

BE WISE TO GLADWELL'S BUYS

1948 MERCURY FORDOR

Radio, heater, with air-conditioner, motor, body and tires like new. Fully equipped $1600

1947 MERCURY FORDOR

Royal blue finish. Good motor and tires, radio and heater $1550

1949 MERCURY FORDOR

Radio, heater, with air-conditioner, motor, body and tires like new. Fully equipped $2150

AT

GLADWELL'S BIG LOT

500 PANDORA STREET

1½ BLOCKS UP FROM CITY HALL

PHONE G 8131 OR 8 AM-9 PM EVENINGS

LOOK THEM ALL OVER FIRST

Then Come to J. M. WOOD MOTORS

And We Will Positively Prove IT PAID YOU TO DO SO

1946 DODGE 5-DOOR SEDAN. Two tone green. Will trade for late model car. Radio equipped. Lovely marine $1525

1935 CHEVROLET IMPERIAL 4-DOOR SEDAN. This car is in fair condition. Built with distinctiveness for discriminating people. What an $735

1947 Jeep is newly looking car throughout, in both the rear and front. Tires good, Thoroughly clean $1595

J. M. WOOD MOTORS

1401 YATES ST. PHONE G 7196

DODGE, DE SOTO, DODGE TRUCKS

Better Cars—To Many People—For Less

1931 CHEVROLET COUPE. Motor good, tires good $200

1936 WHITE SALOON, 3 Seater. Motor good $150

1938 STUDE 5-PASS. Radio and heater $895

MANY OTHERS

A. W. WHITE

G 5115 B 5024

65 AUTOMOBILES

NATIONAL MOTORS

Used Car Specials

For the Easter Week-End

1941 MERCURY COUPE $1095

1947 FORD TUDOR With radio $1475

1949 METEOR SEDAN $1895

1946 MONARCH SEDAN $1495

1947 RAMBLER SEDAN $1895

1939 FORD FORDOR Radio and heater $835

1939 FORD SEDAN Radio and heater $995

1936 FORD COUPE $375

1937 FORD COUPE Radio and heater $375

1941 FORD COUPE $725

1937 BUICK SEDAN $695

1937 PLYMOUTH SEDAN $425

1937 FORD COUPE $695

1938 FORD COUPE $495

1937 CHEVROLET TOWN SEDAN $695

1939 FORD TUDOR $650

1946 MERCURY 114 TOURING DOR Radio, heater $1495

1938 AUSTIN SEDAN $425

1937 FORD COUPE $695

1935 FORD COUPE $450

1939 FORD SEDAN $395

1940 JEEP $925

1949 CHEVROLET TRUCK $495

NATIONAL MOTORS LTD.

USED CAR SHOWROOM 835 VIEW ST

Open Saturday till 5

THE TREASURE HUNT IS OVER!

Over 500 Satisfied Customers Found It at

TIP TOP AUTO SALES LIMITED

1030 Yates St.

Concealed wealth, greater than a king's ransom, awaits Bargain Hunters in Chevy, Dodges, Plymouths, Buicks, Cadillacs, Fords, also 6 convertibles. Largest variety of cars in Victoria to chose from.

$200 to $3000

Stop shopping. We have it. Our Reputation is Your Guarantee

Easy Terms and Trades

CARS WANTED

CASH ON THE LINE

SHOP WITH NICHOLLS

SAVE DOLLARS

OPEN 9 A.M. to 9 P.M.

BERNIE NICHOLLS E 5913

ROYAL AUTO SALES

2040 DOUGLAS ST. G 3611

EASTER CLEARANCE SALE

Climbers Drive prices with either—and we mean it. Our Easter Clearance Sale is the lowest in Victoria, for quality and value.

1942 Ford De Luxe Coach, with heater and very low mileage. For only $1095

1941 Chev Sedan with custom built radio, heater and defroster. Motor has only 18,000 miles and finished in beautiful Sand Metallic. Equipped with Spotlight and Fog Lamps $1195

1941 Chev De Luxe Sedan. The one you are looking for. Immaculate throughout, radio $1095

1940 Pontiac De Luxe Sedan. Lovely American model with custom built radio, heater and defroster. Motor has only 18,000 miles and finished in beautiful Sand Metallic. Equipped with Spotlight and Fog Lamps $1195

1941 Chev De Luxe Sedan. The one you are looking for. Immaculate throughout, radio $1095

1940 Pontiac De Luxe Sedan. Lovely American model with custom built radio, heater and defroster. Motor has only 18,000 miles and finished in beautiful Sand Metallic. Equipped with Spotlight and Fog Lamps $1195

1941 Chevrolet Coupe. Motor and tires good, very clean $1095

1940 Chevrolet Sedan. Motor and tires good, very clean $1095

1940 CHEVROLET COUPE. Motor and tires good, very clean $1095

1940 Chevrolet Sedan. Motor and tires good, very clean $1095

1940 PLYMOUTH FIVE-PASSENGER COUPE. Motor and tires good, very clean $1095

1939 Ford Sedan. Motor and tires good, very clean $1095

1939 BUICK SEDAN. Motor and tires good, very clean $1095

1939 DODGE SEDAN. Motor and tires good, very clean $1095

1939 Chevrolet Coupe. Motor and tires good, very clean $1095

1939 Chevrolet Sedan. Motor and tires good, very clean $1095

1938 Chevrolet Coupe. Motor and tires good, very clean $1095

1938 Chevrolet Sedan. Motor and tires good, very clean $1095

1937 Chevrolet Coupe. Motor and tires good, very clean $1095

1937 Chevrolet Sedan. Motor and tires good, very clean $1095

1937 Chevrolet Coupe. Motor and tires good, very clean $1095

1937 Chevrolet Sedan. Motor and tires good, very clean $1095

1936 Chevrolet Coupe. Motor and tires good, very clean $1095

1936 Chevrolet Sedan. Motor and tires good, very clean $1095

1935 Chevrolet Coupe. Motor and tires good, very clean $1095

1935 Chevrolet Sedan. Motor and tires good, very clean $1095

MONEY TO LOAN

MORTGAGE LOANS

PROPERTIES FOR LEASE—FOR SATISFACTORY mortgagee appraisal, R. B. Lomas Limited, 1101 Government Street. Phone 3-7191. Also Mortgage Loans on mortgages. Ask for Mr. Harrison or Mr. Smith for appointment, or they will call at your home at your request. Personal consultation without obligation. Phone 3-7191 or 3-5366, or envelope Victoria 1008 to 1008.

FUNDS ON HAND AND IMMEDIATELY AVAILABLE FOR MORTGAGE LOANS

LARGE AND SMALL AMOUNTS—LOW or interest—quick decisions—reasonable bonus. Mr. Lea, appointments evenings.

Agreements and Mortgages Purchased

P. R. BROWN & SONS LTD.
819 Broad Street Phone G 7131

MONEY TO LOAN ON FIRST MORTGAGES, Central area. No delays. R. D. DALBY & CO., LTD.
804 View Street Phone E 6261

MORTGAGE MONEY AVAILABLE—CONSIDER loans. Immediate decisions. Phone A May Ltd., 1108 Broad Street, Phone E 7121.

MONEY TO LOAN ON FIRST MORTGAGES AT ATTRACTIVE RATES IN LARGE AMOUNTS
G. E. WRITTENS & CO., LTD.
201 Government Street Phone E 6336

MONEY TO LOAN

We have the following and amounts for first mortgages:
$500 - $800 - $1,200 - $1,800 - $2,500 $3,000 - $5,000 and $10,000

QUICK DECISIONS

You can obtain any of the whole amount you need on Dominion Mortgage Service.

Brown Bros. Agencies Ltd.
(Established 1892)
Members of Real Estate Board of Victoria
1120 Standard Street B 1122 and B 1124

MORTGAGE LOANS
Prepayment and Bonus Privileges
Low INTEREST RATE
Repayment Terms to Suit Borrower
Prompt Attention to All Applications

The Huron & Erie Mortgage Corporation
B 8128 — B 8936 1120 Government St.

BERNARD & CO.
FOR LOANS
Large and small amounts available for residential and business properties.
AT 5%
Progressive and R.E. Building Loans
AT 4½%
638 FORT STREET PHONE B 8416

FOR MORTGAGE LOANS
LOWEST RATES
CALL B 8027
H. A. Roberts (Vic.) Ltd.
LET'S DISCUSS YOUR PROBLEMS

FINANCIAL SURVEY LIMITED
We buy 1st and 2nd mortgages and agreements of sale. Call us for a quick decision.
1206 GOVERNMENT ST G 8136
Member of the Victoria Real Estate Board

A BONUS OF YOUR OWN
THROUGH A R. & B. LOAN
Long-term loans, including R.E.A. loans, on low interest rates, to build or buy your home.
Ker & Stephenson, Ltd.
800 GOVERNMENT ST. PHONE G 4421

MORTGAGE LOANS
to meet your
INDIVIDUAL REQUIREMENTS
PEMBERTON, HOLMES LTD.
1006 GOVERNMENT ST. PHONE G 8136

A NATIONAL INCOME ACT 4½% LOAN
A FIRST MORTGAGE PRIVATE LOAN
A BUILDER'S PROGRESSIVE LOAN
Ask Us for Complete Details
GILLESPIE, HART & CO. LIMITED
811 FORT STREET PHONE G 7181

WANTED TO BORROW

WANTED—$1,400 TO BUY SHARP LOAN on interest basis. See 812 Colonist.

Good mortgage of $2,500 at 10% discount. Worthwhile, also excess property. Phone E 8 month.

Wanted, mortgage of $2,500 at 10% discount. Revenue property. Phone E 8 month.

Financial Survey Ltd.
1206 GOVERNMENT STREET G 8136

TIMBER BROKERS

TIMBER BROKERS

HIGHEST BROKER SELLER SCALE
Cash paid within 10 days for standing timber of any kind. Cut or uncut, small or large, or short logs. Fir, cedar, hemlock, spruce, maple, alder, cottonwood. Contact Timber, 410 Sayward Street. Phone B 8288, evenings B 8172.

BUSINESS OPPORTUNITIES

A SMALL CONFECTIONERY BUSINESS
A LIGHT GOOD WORKSHOP AT REAR.
Rent $35 per month. Apply Mr. Ferguson, 1010 Fort Street, or phone E 7111.

EXCELLENT SALON FOR SALE IN OAK BAY. Phone B 8488 after 5 p.m.

CAFE—SMALL LOCATION POINTS OUT Good business. Reason sickness. Only cash. Take for information.

EXCEPTIONAL OPPORTUNITY FOR Sale of well established business, including stock, fixtures and equipment, seating 40, plus good lease. Reasonable terms. Apply P. O. Box 1000, Victoria.

ROOM HOUSE—SEVENTEEN
UNDER BUSINESS BLOCK ON THREE stores and modern apartment. Decide on one, or both, rent. Good business opportunity, one store, two stores, apartment. Apply Mr. Ferguson, 1010 Fort Street, or phone E 7111.

BUSINESS OPPORTUNITIES

FOR SALE—THIRD CAR BUSINESS AND Service Station, Victoria, Vancouver Island. Good business. Good equipment. Good lease. Good location. Good business. Phone Sooke 8 8.

FOR SALE — LADIES' LINGERIE AND Hosiery Store also in good district. Good lease. Good business. Reason for sale, further information write Box 2041, Colonist.

FOR SALE — 1½ INTEREST IN GOOD Partner business. Satisfying live-in proposition. Good prospects. Phone E 8 month.

A CHANCE OF A LIFETIME
LATHEM 10¢ SUPPER CLUB; OWNER is willing to sell or lease. Good business. Only 3 years old and has never been open. Reason for sale, ill health. Apply 1010 Fort Street, or phone E 7111.

MODERN BEAUTY SHOP FOR SALE BY owner. Well established, always busy. Well established, showing continued increase. Reasonable terms. Phone E 8 month.

FOR SALE—GOOD CAFE AND SERVICE STATION. Good location. Good business. Price $6,000 and $6,500 and rental. Price, with stock, $7,500. Apply Box 1000, Victoria.

RESTAURANT AND ROOM, WATERFRONT. Attractive conditions. Reason ill health. Business and property, $7,000. Terms. Lease, 10 years. Rent $100 per month. Price 15 per cent. Price $7,000. Phone E 8 month.

START YOUR OWN BUSINESS—THIS Well-established business, good stock and fixtures, cash, terms. Reason ill health. There is a very good opportunity in this business. Phone E 8 month. Price $1,000 to $1,500. Phone E 8 month.

WANTED—A LOCATION TO SUIT. Well known store, about 1,000 sq. ft. Phone E 8 month. Also wanted, office space. Phone E 8 month.

BEACON HILL PARK AREA
SEA VIEW
TRIPLEX, COMPLETELY SELF-CONTAINED. Each suite has modern kitchen, bath and toilet. The three-room and one-room suites are rented to reliable tenants. Rent $100 per month. This is a beautiful home, ideal for two. Ground location, close to Beacon Hill Park. Terms can be arranged. Price, with one-room suite vacant, $14,000. Call Jackson Jones, of Taylor Realty, G 2131, evenings B 2817.

AN OUTSTANDING BUSINESS
WITH BUSINESS INCREASING 10 to 15 per cent annually. Centrally located. Modern equipment. Stock 40 per cent. Lease 10 years. Rent $100 per month. Price $7,000. Terms. Phone E 8 month.

WANTED—BUSINESS OWNER WHO WANTS to sell business, to contact us. Phone E 8 month.

WANTED—BUSINESS OWNER WHO WANTS to sell business, to contact us. Phone E 8 month.

WANTED—PROPERTY SUITABLE FOR rental use of 10 per cent and Principals only. Box 1000, Colonist.

GOOD SAWDUST BUSINESS FOR SALE. Good location. Good lease. Reasonable. Box 2000, Colonist.

$4000 — COFFEE AND SANDWICH Business. Turnover $6,000 a month. Low rent on lease.

$4800 — CORNER GROCERY AND Confectionery store. Turnover $6,000 a month. Low rent on lease.

$14,000 — FAIRFIELD GOOD BUSINESS. Turnover $6,000 a month. Low rent on lease. Small pay down. Low rent on lease.

$14,000 — FAIRFIELD GOOD BUSINESS. Turnover $6,000 a month. Low rent on lease. Small pay down. Low rent on lease.

PROPERTIES—

$2,000 — SUITE AND SANDWICH SUITE IN Fairfield. Good revenue. Low rent on lease. Small pay down. Low rent on lease.

$4,000 — FAIRFIELD GOOD BUSINESS. Turnover $6,000 a month

78 HOUSES FOR SALE

H. A. Roberts (Vic.) Ltd.

B 2197

OAK BAY EXCEPTIONAL VALUE THREE YEARS OLD Four Bedrooms, Three on One Floor

This Oak Bay home basks in restful sunshine. Its lawns and gardens are well kept and its interior is unexcelled. Very nice living, dining-room, spacious kitchen, large bright breakfast nook, ample cupboard space, three generous bedrooms, well-appointed bathroom, and a fine room in all main rooms, and master bedroom. Double Stainless steel sink, Electric range. Large sunroom patio. Revitalize-spaces on lawn. Primary electric heat. Full price $13,500 and well and interior tests. Similar home on Oak Bay Ave. Price $15,500

Call Mr. Wright, Anytime

B 2197

REVENUE PROPERTIES FAIRFIELD

Layout nine-room home, five rooms and heavy with bathroom on first floor. Three furnaces. Four bedrooms, two bathrooms, large kitchenette, separate sun-room and garage. Well-kept, well-rented. Full price $12,600. Terms. Revenue $1,200 annually. Excellent Revenue. Shelbourne and Richmond Ave.

$12,600

Another immaculate home with good revenue, every room, all on one floor, living-room, dining-room, large dinette, kitchen, spacious oak floors. Full concrete basement, with furnace, laundry tubs, F.A. furnace. Sidewalks and paved lane. Price

$10,500

Or Can Be Purchased Fully Furnished for $11,500

Call Mr. Wright, Anytime

B 2197

REVENUE PROPERTIES FAIRFIELD

Layout nine-room home, five rooms and heavy with bathroom on first floor. Three furnaces. Four bedrooms, two bathrooms, large kitchenette, separate sun-room and garage. Well-kept, well-rented. Full price $12,600. Terms. Revenue $1,200 annually. Excellent Revenue. Shelbourne and Richmond Ave.

$12,600

WALKING DISTANCE OAK BAY BEACH

$7350 OR OFFER

PLUS a real fine modern home, one to mention. It is one of the best natural-finish homes, with all the finishing touches, through a very delightful home. Lot 60 x 120. Large living-room with fireplace, dining-room, modern kitchen, three bedrooms, one with lavatory, modern bathroom, full basement, with furnace, large fruit trees and a room and a half suitable for a child's bedroom. There is a lot of work done on the grounds and the owner will provide all of the storage in the attic. Fuel storage, garden tools, etc. Full concrete basement, 2 years old, has fruit cellar, furnace, laundry tubs, fuel storage, wired for range and washer. Electric hot water tank. Electric range and electric refrigerator included. Lovely floral Bay. Well all open heater and a comfortable electric heater, and free with the sale. Full concrete foundation, 2 years old, has fruit cellar, well-painted, has comfortable seats in front of fire and be lower place. With no mortgage to pay, the owner is willing to pay a year interest of 5% on a reasonable promissory note on the price for the balance of the price, the balance being 75% approximately. It's about 13 years old.

RESIDENTIAL REALTY

417 STOBART BLDG., 748 YATES ST

Office Phone B 8341

A. A. GREEN REALTY

Pre-war GORDON STREET

Side of Coach Lane - B 4113

HIGH QUADRA

THREE LARGE LOTS! All-time house of 8 rooms, 2 bathrooms, 2 fireplaces, 2 sun-porches, 2 garages, balance of 8 months, or a liberal discount for cash. Terms 100.

FULL PRICE ... $4100

Call A. Lancaster, B 4144

CLOSE IN WITHIN WALKING DISTANCE

$1200 CASH

COZY, beam 4-room house, not new, but a very desirable place to live in. Spacious living-room and kitchen, 4-piece Porcelain bathroom, 2 bedrooms.

FULL PRICE ... $3650

Call J. Pearson, B 6070

INVESTMENT

DUPLEX, up-and-down, both units self-contained, 4 rooms and bathroom, 2 fireplaces, 2 F.A. furnaces, 2 hot water tanks, separate entrances, separate electric meters. This duplex is in an excellent location in Oak Bay.

Call J. Pearson, B 6070

CLOSE TO JUBILEE HOSPITAL

4-ROOM BUNGALOW, basement, furnace, garage.

PRICE ... $5500

SOUTH OF OAK BAY AVE.

5-ROOM STUCCO BUNGALOW, large living-room, basement, furnace, garage.

Corner lot

Call Mr. Gowe, B 6113

CITY

OF BLUE LOCKS—five stucco bungalows, living-room with room fireplace and hardwood floors, 2 bedrooms, 4-piece bathroom and kitchen, 4-piece Porcelain and Chrome, Terrazzo floors, full concrete basement, 2 fireplaces, 2 F.A. furnaces, 2 hot water tanks, 2 garages, 2 lots, 2 sunrooms, 2 electric meters, 2 electric hot water tanks, 2 electric range, 2 electric refrigerators, 2 electric washers, 2 electric washer, 2 electric washer, 2 electric washer

72 HOUSES FOR SALE

THE B.C. LAND & INVESTMENT AGENCY LTD.

Guy Fitt Bldg. Cor. Broad & Fort

SEAFRONT ESTATE

Gordon Head District. Some 13 acres in all with a large stone residence, having 3 bathrooms and bedroom suite, a fine big sun room overlooking the sea, large kitchen, dining room, lounge, 4 bedrooms and attractive main floor, mostly tiled and sunken. Large vault, garage, greenhouse, fruit trees, etc. Grounds have been kept immaculate and extend across the several frontage of about 800 feet, with a fine sandy beach and bathing area. Terms can be arranged. Price for the whole property. Trusts for

$26,300

WILLOWS

Fine 10-story stucco home 1 bedroom and bath on main floor, 2 bedrooms and bath in gallery. Cedar and tile floors. Modern kitchen. Price for family.

$14,600

UPLANDS

Looking for a home in this exclusive part of Oak Bay? We have a very outstanding 3 bedroom home, perhaps the very home you have been for.

Please ask for Mr. C. B. T. Sparham

VERY DESIRABLE

A very fine modern stucco three bedroom bungalow. Living room, tiled fireplace, dining room, kitchen, 3 bedrooms, modern bathroom, tiled floors throughout. Hardwood floors in bedrooms. Full basement with furnace, laundry tubs, workshop, concrete floors, garage. Nice view. Terrace. Fruit trees. Full price

$9000

Please ask for Mr. Hood

MUST BE SOLD IMMEDIATE POSSESSION FAIRFIELD—NEAR SEA

ONE-STORY STUCCO

The owner has purchased another home and must sell his fine south area bungalow comprising entry vestibule and double living room, dining room, kitchen, 2 bedrooms, 3 piece bathroom, large basement, with recreation room, two bedrooms with fireplaces, laundry tubs, workshop, concrete floors, garage, fruit trees, 2 real fertile lots. Price

$11,000

6-ROOM, HOT-WATER OIL-HEATED HOME

$1,000 CASH On Responsible Party. Very attractive 6-room stucco bungalow, hot water oil heat, basement, garage, fruit trees. Right convenient to city and school. Price

$11,000

Terms: Balance $60 a month.

Please ask for Mr. W. O. Cameron

THE GOVERNMENT STREET, O 4118

Member Real Estate Board of Victoria

MARA, BATE & CO. LTD.

Serving Victoria Since 1892

QUADRA—SIX-ROOM STUCCO BUNGALOW

High bedrooms, tinted wall stucco. Best bungalow with 2 bedrooms, hardwood floors, full hot water heating, garage.

Price $9200

WATERFRONTAGE SAANICH PENINSULA

A charming one-bedroom cottage of approximately 1 acre on sandy beach. Modern electric kitchen, hardwood floors, tiled bathroom and tiled stove. Hot-water heating, electric pump, garage, fruit trees, flowers, shrubs and cedar. Suit view home, or holiday home. There is a small private beach and a fine artesian well. Inner harbour, Saanich peninsula. Price

$5250

Please ask for Mr. Brite, Evens, O 5130

BARGAIN IN FAIRFIELD

Two blocks of sewer in hand another excellent Fairfield bungalow, 3-room bungalow with two additional bedrooms on second floor, living room, dining room, kitchen, hardwood floors, modern bathroom, full basement and oil hot-water heating. Lovely garden, fruit trees, shrubs and flowers. Close to bus, shops and school. Terms can be arranged. Price

$12,000

(Ask for C. J. Brightwell)

UPLANDS SLOPE

It gives us great pleasure to be able to offer for sale this lovely grounded home, recently situated in one of Victoria's choicest positions at the top of Oak Bay Avenue. Living room with fireplace, dining-room and three bedrooms, all tiled floors, modern kitchen, wired for range. Full basement with furnace, laundry tubs and drying-rack. This is a true family home—you will be proud to own it. Price, $12,500 on good terms. Apply owner, Trevlings, O 6201.

$12,750

EXCLUSIVE LISTING OAK BAY SOUTH OF THE AVENUE FIRST TIME ADVERTISED

Lovely 7-room home on 3 big floor-levels, huge living-room with fireplace, bright dining-room with fireplace, very modern kitchen, three bedrooms, tiled bathroom. Est water $30 or thereabouts. Full size basement. Oil heating. Price

$15,750

Terms $1500

Ask for D. P. Stephens

MARA, BATE & CO. LTD.

616 VIEW STREET O 5124

ATTENTION! BULB GROWER

MODERN SIX-ROOM STUCCO HOME AND FIVE ACRES

GORDON HEAD DISTRICT

PRICE $12,500

Call Mr. Hoyle for Full Particulars of This Choice Property

HOME WITH SOME REVENUE 7 MINS. TO H.B. STORE

The owner of this well-built SIX-ROOM BUNGALOW is moving into city and must sell. Price $6,750 BELOW COST. Two rooms and bath rented for $30 a month. The rent will cover the mortgage payments and leave a profit of $20 a month. Terms: $1,500 down, balance $50 a month. Phone Mr. Hoyle.

$5250

FOR $1000 DOWN

And balance like rent per month buys a FIVE-ROOM BUNGALOW with garage. A bargain range, oil Brightwell's and sewer in hand. Price

$4500

Call Mr. Boothman, Evens, Colquhoun 3234

ISLAND INVESTMENT COMPANY LIMITED

726 VIEW STREET PHONE G 7146-7

TWO ACRES—FIVE ROOMS

A five-room bungalow with full basement, 2 chicken houses, 2 acres of good land. Two miles of road. 12 fruit trees, 3 ornamental trees. It's time from city.

FULL PRICE: $4750

R-476

H. W. MILLER & CO.

1006 GOVERNMENT ST., PHONE G 3612

73 HOUSES FOR SALE

BROWN BROS AGENCIES LIMITED

(Established 1892)

Member Real Estate Board of Victoria

1126 BLANSHARD ST. Phone B 1181-4

FOUR DOWN and —FOUR TO GO

Listed exclusively with us and new listed at prices which will appeal to those demanding good homes at reasonable prices. We offer amongst the following exclusive "Brown Specials":

1. Oak Bay Sentiments

A beach house home with a magnificent view of sea, and mountains from every room. Living room, dining room, sun porch, large kitchen, 2 bedrooms, fully tiled bathroom. Modern kitchen with tiled splashbacks, electric range, refrigerator, sink, etc. Hardwood floors throughout. Full basement, the practical bedroom and bathroom, garage, concrete floors, oil-O-Matic heating. This is a lovely home and well worth the price. Good terms. Price

$17,950

EXCLUSIVE LISTING

Mr. Hood, Evenings, B 8080

2. Different and Delightful

Situated on the high part of St. Patrick Street, in Oak Bay, we offer this one first time in the delightful home, to a discriminating purchaser. Living room, dining room, kitchen, 2 bedrooms, one tiled bathroom, dens, sun porch, large lot, 60 x 120, fruit trees, shrubs, flowers, etc. Full basement, with furnace, laundry tubs, workshop, concrete floors, garage. Terms can be arranged at

$15,750

EXCLUSIVE LISTING

Mr. Hood, Evenings, B 8080

3. Oak Bay—Clive Drive

Just off Oak Bay Avenue, and close to Cadboro Bay Road, we offer this well-built home, living room, dining room, kitchen, 3 bedrooms, hall, large living-room, tiled bathroom, electric range, hardwood floors, Kitchen and pantry, Clean and ready for immediate possession. Full basement, with laundry tubs, workshop, concrete floors, garage. Terms can be arranged at

$9750

EXCLUSIVE LISTING

Mr. Hood, Evenings, B 8080

4. Oak Bay—Seafront

A gracious home from the Golf Course to the sea, with a view of the Olympics and the Gulf Islands. Living room, dining room, sun room, 3 bedrooms, 2 bathrooms, kitchen, breakfast room, Full basement, with laundry tubs, workshop, concrete floors, garage. Terms can be arranged.

$10,500

Contact L. E. Kirk—Evens, B 4153

SECLUSION AND SPACE

We have, are two requirements in the Fairfield District, for those who want seclusion and space, in the main floor and basement, with a separate entrance, one bedroom, living-room, dining-room, kitchen, modern bathroom, full hot-water heating, electric range, refrigerator, sink, etc. Hardwood floors throughout. Full basement, with laundry tubs, workshop, concrete floors, garage. Hardwood floors throughout. Hardwood floors throughout. Terms can be arranged.

$10,250

Contact L. E. Kirk—Evens, B 4153

SECLUSION AND SPACE

We have, are two requirements in the Fairfield District, for those who want seclusion and space, in the main floor and basement, with a separate entrance, one bedroom, living-room, dining-room, kitchen, modern bathroom, full hot-water heating, electric range, refrigerator, sink, etc. Hardwood floors throughout. Full basement, with laundry tubs, workshop, concrete floors, garage. Hardwood floors throughout. Terms can be arranged.

$8950

Contact L. E. Kirk—Evens, B 4153

HOME AND REVENUE JUBILEE DISTRICT

Attractive bungalow containing four large living rooms on the main floor and two bedrooms in the basement, with a separate entrance, suitable for a family or two. Hot-water oil heating, electric range, refrigerator, sink, etc. Hardwood floors throughout. Full basement, with laundry tubs, workshop, concrete floors, garage. Terms can be arranged.

$8400

Contact P. O. Williams, Evens, B 5661

BARGAIN HIGH QUADRA

It will be very hard to find such again in this area. LOVELY SIX-ROOM STUCCO BUNGALOW WITH FULL BASEMENT, hardwood floors throughout, tiled bathroom, modern kitchen, two bedrooms on main floor, one bedroom downstairs, large living-room, full basement, with laundry tubs, workshop, concrete floors, garage. Terms arranged. Owner, phone G 7608.

$7350

EXCLUSIVE LISTING

Mr. Speed, Evenings, B 2798

RURAL CHARM

Brentwood, and well within the four-mile circle of town, this attractive stucco bungalow, with living-room, dining-room, 2 bedrooms, modern kitchen, tiled bath, large and sunny, attractive living-room, hardwood floors throughout, full basement with hot-water heating, electric pump, garage and a fruit trees in a good-size lot. Terms can be arranged. Price

$8950

M. Brandmuller, Evens, O 5661

BRINGING UP FATHER, by McManus

RIP KIRBY, by Alex Raymond

LI'L ABNER, by Al Capp

BUCK ROGERS, by Bob Barton and Murphy Anderson

POGO, by Walt Kelly

BLONDIE, by Chic Young

DONALD DUCK, by Walt Disney

MARY WORTH'S FAMILY, by Dale Allen

JOE PALOOKA, by Ham Fisher

JOHNNY HAZARD, by Frank Robbins

GRANDMA, by Charles Kuhn

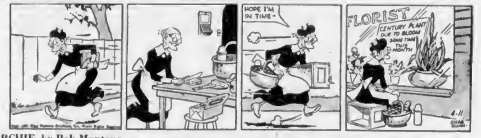

POP, by J. Millar Watt

ARCHIE, by Bob Montana

MUTT AND JEFF, by Bud Fisher

REX MORGAN, M.D., by Dal Curtis

ROY ROGERS, King of the Cowboys, by Al McKinson

BARNABY, by Jack Morley

PENNY, by Harry Haenigsen

Magazine Article Will Describe Tom Uphill's Mischievous Antics

Some of the uproarious antics perpetrated in the British Columbia Legislature by puckish Thomas Uphill during his 20 years as a Labor member of the House are to be told in Maclean's Magazine in this week's issue.

J. E. Nesbitt, author of The Colonist Sunday magazine feature, "Old Timers and Families," tells the story. During the many years he has sat in the Legislative Press Gallery Nesbitt has gained a first-hand knowledge of the eccentric character of the member for Fernie.

So he notes that Uphill, unlike most M.L.A.'s, is completely unawed by the formality of a session. In fact, he chides other members for their decorum.

MUST HAVE NONSENSE

"We all take ourselves too seriously." Uphill is quoted as saying. "Why, it wouldn't matter a bit if none of us was here tomorrow. There's others, and better, to carry on. As long as no one's hurt, fun's a good thing in life. We gotta have some nonsense or we'd all go nuts, plain nuts."

That seems to be the guiding philosophy behind Uphill's mischief-making in the Legislature, and since he has been a member of the House longer than any other M.L.A., no one likes to check him when he opens up his special brand of humor.

But, according to the Maclean's story, the Fernie member was "sent on" at least twice by a Speaker of the British Columbia Legislature.

Once during a session Uphill concealed a portable radio in his desk and members were puzzled to the music which was mysteriously flooding the House. Finally the member admitted guilt. Then, cold-faced and the jig was up.

OUT OF ORDER

On another occasion Tom, eyeing the example of Victoria's Mrs. Nancy Hodges, started knitting in the Legislature during some of the dreary sittings. He was ruled out of order by the Speaker, but grey presents which make interesting reading.

Also recorded in Nesbitt's story is Uphill's peculiar brand of politics.

He stands at once against the Liberal-Conservative Coalition and the C.C.F. though both like to win his favor before a vote is taken on some question. Uphill is the single Labor member of the British Columbia Legislature.

He hates restrictions covering the distribution of liquor in the province and he has the highest with prohibitionists whom he describes thus: "A bunch of miserly fanatics who blast from their pulpits about the evils of beer. They have never traveled about in the world, they have never worked on the blast furnace, they have never worked in a ton of dirt in the mines. Men who work in the mines fancy that a pint of beer does them good after work, and it's no business of the prohibitionists whether it does or not."

Uphill has spoken out on the floor of the House for a widening of the grounds for diverse.

"If you don't widen them—and I give fair warning—it means free beer right in this province," he is quoted as declaring.

WANTS SWEEPSTAKES

The veteran member has asked the Provincial Government to legalize pari-mutuel betting at hospitals in British Columbia.

He has advocated a system of conferring titles for a price in British Columbia, holding that some British millionaire might be happy to pay out a quarter of his fortune to be addressed as "The Earl of Oak Bay."

Politically-minded readers and others merely seeking entertainment should enjoy Nesbitt's biographical sketch of the 78-year-old member who worked as a coal miner in his native Wales before becoming a miner in his adopted British Columbia.

Victoria's Job Situation Said Slightly Improved

The overall employment picture in Victoria during the week ended April 6 showed a slight improvement over the previous week, C. A. Mudge, manager of the local office of the National Employment Service, disclosed yesterday.

"The number of unfilled vacancies was slightly less, as was the number of persons registered as unemployed, dropping a total of 41," he said. "There was no change in the ratio which showed 12 persons unemployed to every unfilled job."

Mr. Mudge noted that there was an increased number in the male group placed in employment, chiefly on construction work.

"There were fewer unfilled jobs at the end of the report week, and the number of unemployed also dropped slightly so that the ratio of unfilled jobs remained the same at 15 to one," advised Mr. Mudge.

Since there was an increase in orders for female employment, the ratio dropped one point, to eight to one, despite a continued rise in the number of females registering for work.

"The largest number of unfilled orders for female help is still in the domestic category," he said.

Drop in at the Maintah Chalet for breakfast, afternoon tea, lunch or dinner, daily except Monday. Open from the evening Notice Open Easter Monday, closed Tuesday, April 11.

Old Time Dance, Marigold Community Club, April 12, 8-12. Marigold Scout Hall, Scale's Orchestra. Admission 50c. Refreshments free. Last bus for town, 12.00.

The Masonic mair-relve shoir will sing at the Fairfield United Church on Tuesday, April 11. Just 60 cents to hear the winners of the recent B.C. Music Festival.

The Spring course of the Greater Victoria Dog Obedience Training Club starts Wednesday, April 12. Phone secretary, E 7008, for particulars.

Skilful Barber Service (a habit). Estevan Avenue Barber Shop 2636. "Don't like my work," Harry Frith, Ladies' and Gentlemen's Hairdresser since 1906.

Telephone answering service. Your present phone answered by your name, 24 hours a day. Telephone and mail address supplied. 716 Johnson Street. Phone B 4246.

Leaders urgently needed for the Mount Tolmie Boy Scout Troop. Anyone interested in this worthwhile movement is asked to contact Mr. Nicholson, B 3161 or C 3661.

Ladies' Hairdresser Since 1906—"Contour" fashion cut, individually styled. Harry Frith, 2024 Estevan Avenue.

Rummage Sale, sponsored Philatea Group, Metropolitan Church, Bardof-Hearing Hall, Wednesday, April 12, 2.30 a.m.

Salvage Collection for James Bay, Esquimalt and Gorge. We collect rags, paper, household mattresses. Phone E 3412.

Optometrist — Howard L. Mandwarrid, complete optometric service. Appointment, phone E 7111. Now on 2nd floor, Hudson's Bay Co.

French Polishing, Refinishing, repairing, and custom woodwork: ina R. L. Miller Co., Furniture Hospital, 1612-Cook Bay Avenue. C 3733

Remons repaired while you wait. 705 Fort. Kilburger's the Jewelers.

The Old Charming fun, Oak Bay seafront. Tel. G 0267 Miss Ewing

Chiropodist—D. B. Caird, D.S.C., 316 Pemberton Building. B 3732.

Here's Prompt Relief Beyond Belief From The Pains Of
ARTHRITIS RHEUMATISM
Try prompt-acting, easy-to-take DOLCIN Tablets—now available in three successes—not tablets, at reasonable cost, of all drug stores, distributed by referral all Drugs everywhere, you can rely on DOLCIN Tablets for relief from the pains of Arthritis, Rheumatism and Sciatica. DOLCIN is prompt and has no unpleasant after effects. Ask your druggist for DOLCIN Tablets and let them help you find new comforting relief . . . today! 100 tablets for $1.25—20 tablets for $1.00—also avail able in boxes of 250 tablets. Dolcin Laboratories, Toronto 18, Canada.

No. 1 FIR MILL-WOOD
Big Logs Hard-Fired
Dark Slabs and Inside Blind
PROMPT DELIVERY
Empire
WOOD & FUEL DEALERS LTD.
INVITE YOU TO PHONE
B 2424 or E 8525

Announcements

Behind the closed doors of medical research laboratories appalling tortures are inflicted upon animals allegedly in the name of science. The practice is known as vivisection, and includes maiming, blinding, freezing, burning and roasting of dogs, cats and other animals. Further details of these atrocities can be obtained from medical journals. Join your local Anti-Vivisection Society and help stamp out these horrors. (Canadian Anti-Vivisection Society, 608 Boollard Building. Phone G 7943).

Arts Centre of Greater Victoria, 823 Broughton Street—Notice re Binning and Fitzgerald Show, open only Tuesday and Wednesday. Due to change in date of this exhibit, paintings, etchings, drawings and objects of art for his exhibition will be required by Wednesday. The exhibition committee asks that they be left at the gallery, Tuesday or Wednesday, April 11 or 12.

Mrs. Wayman, formerly of La France Beauty Salon, has returned to La France Beauty Salon from London, England, where she took an extensive course in marcelless permanent waving with the Eugene Academy of Permanent Waving, London, England. Mrs. Wayman is also a "Zotos" technician, so please phone her at La France Beauty Salon, G 7643. 718 View Street.

"No Cares of Keeping up a Home." For quiet, beautiful surroundings, de luxe accommodation, private bath, tray service if required phone G 7288. One of the best views in the city. Come to see us and you will want to stay.

Ladies' Auxiliary to Naval Veterans, Branch No. 42, will hold a Spring tea and bazaar at 2 p.m., and usual drive at 8 p.m., Wednesday, April 12, in the Naval Veterans' Auditorium, 1417 Broad Street.

Old Time Dance, Marigold Community Club, April 12, 8-12. Marigold Scout Hall. Come on, boys and swing your gals. Scale's Orchestra. Admission 50c. Refreshments free. Last bus for town, 12.00.

Corse Rebekah Lodge, No. 45, Spring tea and sale of home cooking, Odd Fellows' Hall, 1315 Douglas Street, April 12, 2.30 p.m. Admission 35c. Everybody welcome. Bring your friends.

Rummage Sale will be held by St. Ann's Alumni in the Hard of Hearing Hall, 1416 Douglas Street, on Saturday, April 15 at 1 p.m. Contributions may be left at St. Ann's Academy, or telephone G 6488.

Stop Wasting Time, attend evening classes. Suite 203, 1012 Douglas. Phone B 1813, E 8819.

St. John's Mayor Will Visit Victoria

MAYOR R. O. R. Mews, of St. John's, Newfoundland, will visit Victoria Friday, April 21.

He is scheduled to address the Canadian Club, telling of Canada's new province.

Mayor Peter George will meet Mayor Mews before his departure on April 22.

Y.M.C.A. Board Will Discuss New Building

Education Minister William T. Straith has been appointed chairman of an 11-man committee in charge of the new Y.M.C.A. building program.

J. V. Johnson, president, said yesterday a board meeting will be held next week at which proposals for the new structure will be discussed.

No definite plans for the proposed building have been made for this year, Mr. Johnson said.

Other committee members are E. G. Rowbottom, E. Harrison, W. C. Kearns, O. B. Wilson, J. H. Todd, A. W. Willis, P. A. Gibbs, George Whitaker, J. R. Nicholson and J. Y. Barnes.

OTHER COMMITTEES

Eight other committee chairmen and members were suggested by Mr. Johnson. Mr. Rowbottom will head the membership committee consisting of E. Harrison, P. A. Gibbs, and J. D. Chuck. R. V. Parfitt, C. Carl and C. Lewis compose the boys' work committee under Mr. Parfitt.

Mr. Straith will also be chairman of the world service group. J. R. Nicholson and J. H. Todd are committee members. The finance committee will be headed by E. Harrison. Members are P. A. Gibbs, O. Williamson, J. Y. Barnes, E. C. Rowbottom, S. J. D. Chuck, W. T. Straith, C. Lewis, J. R. Nicholson and J. Todd.

W. C. Mearns has been named head of the "Y" membership. Members include N. Moss and A. Mills.

Dennis Humphries, chairman, and T. W. A. Gray, J. H. Todd and W. W. Mackie head the physical committee. The house committee is composed of O. H. Wheelon, chairman, and S. Moore and R. V. Parfitt.

George Gordon has been named head of the membership committee with S. E. Wheelon and S. Moore committee members.

Line Builders Reject Report Urging Raise

Linesmen employed by Rumsa & Rumble Ltd., Victoria and Vancouver electrical contracting firm, have rejected a majority conciliation report recommending 14-cent-an-hour wage increases, it was announced yesterday by a spokesman for the International Brotherhood of Electrical Workers (A.F.L.-T.L.C.).

Pending application for a Government-supervised strike vote, the union stated that it was willing to re-negotiate on the basis of a minority report recommending 24 cents or more.

Original demand was for an increase of 31 cents an hour.

The conciliation award of 14 cents would bring their rates to 1.18 an hour, union officials said, as compared with the $1.73 an hour, plus special concessions, recently granted linesmen employed by the B.C. Electric.

ORNAMENTS STOLEN

Oak Bay police are searching for thieves who stole numerous garden ornaments from several homes in the municipality over the week-end. Homes on Hilson Road and Beach Drive were affected.

Flood Chances Bring Worry To Manitobans

WINNIPEG, April 10 (CP).—People are starting to worry about the possibility of severe Spring floods in Manitoba.

Official of the Provincial Resources Department said today that each day of freezing temperatures increases the danger of serious floods. They feared temperatures would rise suddenly, on the heels of the present cold spell, and that river ice will melt with a rush.

"Nobody can predict whether there is going to be a serious flood this year," one official said. "But the situation definitely has taken a turn for the worse."

Officials said that flow in the Red River, which courses into Manitoba from North Dakota and Minnesota, has risen rapidly. They said a sudden thaw, lasting more than 48 hours, could raise the river to flood stage. The Red flooded seriously in the Spring of 1948.

Postman Hurt In Car Mishap

A city postman suffered minor injuries when he was in collision with a car on Government Street outside the Post Office at noon yesterday, city police reported.

He was Kenneth MacKenzie, 62, 229 Kingston Street, who received injuries to the left knee after a collision with a car driven by James V. Harford, Duncan, police said.

They reported the accident happened at 12.45 p.m., when Mr. MacKenzie was walking across Government at Courtney Street.

LUTON, England (CP).—Although 1,316 houses have been built since 1945 there still are 5,720 Luton families on the town's waiting list.

Chiropractors M. J. Oscar, D.C., X-Ray lab. 203 Central Bldg. B 2743

Electric massage, colonic. E 2121.

David G. Stoddart, Optometrist, 413 Pemberton Building. G 8331.

Estella M. Kelley, Ed. D. years

PLASTERING and STUCCO WORK OF ALL KINDS
GENERAL CONSTRUCTION — LARGE OR SMALL
Free Estimates
ISLAND PLASTERING CO. LTD.
G 6142 565 McKENZIE AVE.

WOOD SPECIAL WOOD
From the centre of the log, good clean sensibly 12-in. wood, very easy to split. Ideal for kitchen, kindling, bakies and furnace. No Hemlock.
2 Cords. Only $7.50
4 Cords. Only $14.00
Immediate Delivery
WHOLESALE FUEL — 760 Topaz — G 2452

Men of Distinction prefer...
VICKERS' London Dry GIN*
* VICKERS' IS DISTILLED IN CANADA AND IS DISTRIBUTED by Calvert

This advertisement is not published or displayed by the Liquor Control Board or by the Government of British Columbia.

Air Cadets Expect to Be Homeless At End of Current Training Program

Although Hon. R. W. Mayhew, minister of Fisheries, indicated last week that an R.C.A.F. Urban Centre would be established in Victoria shortly, there is doubt that it could be built in time for the air cadets.

The young fliers expect to be without a headquarters at the conclusion of their current training program.

Ted Boulden, commanding officer of No. 88 (Kinsmen) Royal Canadian Air Cadet Squadron, has received verbal instructions from the army to vacate the Macaulay camp headquarters.

Mr. Boulden has been searching for some place in Victoria where another headquarters could be set up but to date has been unsuccessful.

Army and Navy officials have been asked for space for the air cadets but "there is none available," according to Mr. Boulden.

NO SUITABLE PLACE

"We have absolutely no place in Victoria suitable for the cadets at the present time," Mr. Boulden said.

As a last resort Mr. Boulden is seeking transportation from the Air Force to Patricia Bay once a week.

Military Activities

AIR CADETS

Tuesday—1600 hours: Jiu-Jitsu classes at Bay Street Armoury.

Wednesday—1600 hours: Rifle practice at Macaulay range. 1845 hours: Band practice. 2030 hours: Films.

Friday—1630 hours: Parade and roll call at Macaulay Camp. Tiger Moth flight, drill: Vampire and Harvard flights, sector control.

SEIR WORKSHOP

Tuesday—1845 hours: Parade and roll call at Bay Street Armoury, dress, roll call order.

Thursday—2000 hours: N.C.O.'s class.

SEIR WORKSHOP

Tuesday—1845 hours: Parade and roll call at Bay Street Armoury, dress, roll call order

5TH B.C. COAST REGIMENT

Tuesday—1845 hours: Parade and roll call at Bay Street Armoury. 2000 hours: Training drills. 2100 hours: Lecture

12TH R.A.A. REGIMENT

Wednesday—1830 hours: Regimental cadet corps parade, foot and arms drill. 2000 hours: N.C.O.s course

Friday—1945 hours: Parade and roll call at Bay Street Armoury. 2000 hours: Battery commander's inspection. 2015 hours: Pay parade and refreshments in various messes

CANADIAN SCOTTISH

Thursday—1930 hours: Parade at Bay Street Armoury, training as sylabus.

NO. 3 AREA SIGNALS

The regular weekly parade will be held at Work Point Barracks on Tuesday for this week only.

15TH FIELD AMBULANCE

Tuesday—2000 hours: R.C.A.M.C. and R.C.A.S.C. training, dress, roll call order.

6TH INF. SECTION

Tuesday—2000 hours: R.C.A.M.C. training, dress, roll call order.

Artist Shows Paintings Here

Maj. R. P. Tasker Thyler, M.C., president of the Federation of Canadian Artists, will exhibit "Color in England, Normandy and the Riviera," beginning today.

The exhibit will be at Prince Robert House daily until Friday from 2.30 p.m. to 6 p.m. and 7.30 p.m. to 9 p.m.

BEXHILL, Sussex, England (CP). —A new car for the use of Bexhill mayor and council will cost $540 ($2,048).

Wall of Building Falls on Workers

TOKIO, April 10 (Reuter). — A wall of a new building here collapsed today releasing tons of sand over workmen who were eating their lunch, killing seven and injuring eight.

NOTICE
ALL MILK PRODUCERS
Important meeting will be held Thursday, April 13, at the Lake Hill Community Hall at 8 p.m.

RECORDS and SHEET MUSIC
THE GREATEST SELECTION ANYWHERE
Fletchers
1130 DOUGLAS ST.

DRUM INCINERATORS
$4.00 Each
A FEW COMBINATION HEATER and OVEN
Small Ranges
— Also —
DRUM HEATERS
Good Steel Drum Furnaces, Without Legs, Each $15.50
With Legs, Each $18.00
Come and Browse - Always Something Different
CAPITAL IRON & METALS LTD.
1824-1832 Store Street G 2434 - G 8441

BUNIONS!
Crippling Pain Quickly Relieved
French Prescription
To relieve the pain and attack the distressing condition at its source a clever French pharmacist perfected a balm prescription. The balm is massaged to insure penetration. Get ½-oz. of H.D Balm Dolet from your druggist and try it for yourself. Clip this out as a reminder.

HAVE A CAREFREE KITCHEN
RESISTS HEAT
RESISTS STAINS
RESISTS SCARS
THE FASHION DINETTE OF THE YEAR AT HUMBER'S EXCLUSIVELY
HUMBER'S
Maurice, "Barley" and Bruce
Back of the New Post Office
FOR PURSES OF ALL SIZES
FREE DELIVERY INFORMAL CREDIT

The great silver strike in Cobalt after the turn of the century revealed the buried riches of the Canadian Shield. Into Cobalt with the prospector went Imperial Bank of Canada. As exploration spread North, East and West, it followed. For 75 years the Bank has fostered healthy national growth. Today, its early faith justified and strengthened, it looks forward to a still brighter future. (The equipment illustrated is the type which was used in the mines in 1905.)
IMPERIAL BANK 75th ANNIVERSARY
BURIED TREASURE
Yours for Service
IMPERIAL BANK OF CANADA

Parksville Attends Popular Dog Trials

PARKSVILLE, April 10—Rip of Rocky Hill, a four-year-old black Labrador owned by Grant Mahood of White Rock, won the open all-ages stake during the International Retriever Trials at Parksville Saturday and Sunday. Rip was handled by Roy Cronin of McKenna, Washington. The dog is now Canadian and United States champion.

Wittenaw of Trub, a black Labrador owned by Bart Spellman of Seattle, and handled by Joseph Merew of Vancouver, took second place.

Jondad Gypsy, owned and handled by James W Bryan, Jr., of Steamston, Wash., was third, and Prince Roderick of the Court, owned by John Davidson and handled by Henry Christensen of Vancouver, was fourth.

Certificates of merit went to Grouse of Trabington, owned by A Schmidt of Portland, Ore., and handled by Mr. Gonia. Jiboiad Jaipoy, owned and handled by Mr. Bryan; Dashwood of Daisey, owned and handled by Alex Norman of Qualicum Beach, and Tam of Rockcliffe, owned and handled by Hunter Smith of Victoria.

A E Jolivet, Victoria, owner of Oakwood Jack, won first prize in the Vancouver Island handicap stake and Mrs. Jolivet took second place with Bracken's Jill.

Judges were Orem Harrison, Oliver Krop and Leslie Dirks. Trials were stared by the Parksville Fish and Game Association.

Joy Butler won the attendance prize of a pedigreed Labrador puppy, and William Ribbons was awarded a prize for selling tickets.

—Photo by Frank C. Turner.

VICTORIANS WIN PRIZES AT PARKSVILLE TRIALS

A. E. Jolivet, Victoria, shown with his black Labrador, Oakwood Jack, won first prize in Vancouver Island handlers' stake during International Retriever Trials at Parksville Saturday and Sunday. Mrs. Jolivet, who handled Bracken's Jill, was awarded second prize. She was only lady who entered and handled winning dog.

Cougar Hunter Kills Wolves

PORT ALBERNI, April 10—Harry Brown, well-known cougar hunter, shot two large timber wolves in the vicinity of Old Camp Three of the Alberni Pacific Lumber Co. Ltd. on China Creek about eight miles from Port Alberni. Authoritative reports show that these animals are increasing in numbers in the area between China Creek and Franklin River.

Name Officers

CUMBERLAND, April 10—Robert Aitken was elected president of the Cumberland Chamber of Commerce. He succeeds Edward Bartlett. W. B. Chaloner was named vice-president and C. E. Gardner secretary-treasurer.

D. Davis, L. Prebble and S. Grant will canvass for new members and collect membership fees.

Mr Aitken, D Davis and George Stephenson were asked to investigate the question of garbage disposal and to attend the next City Council meeting to discuss the matter.

Cumberland Guild Show Successful

CUMBERLAND, April 10—A variety show in aid of the Ladies' Guild of Holy Trinity Church was staged in the local theatre through the courtesy of E. W. Buckle.

Entertainers included Laurie Bryden, Norma Jean Hunden, Bryce Fleming, Mr and Mrs. Jack Stilliom, Mrs. Anne Watson, Mrs. Isobel Merryfield, Robert Thoburn, B. Bono, Miss Betty Edwards, Miss Maureen Tashiron, Miss Dorothy Nonna, Mrs Edward Surtees, Sidney Williams, Mrs. J Perrin, Miss Leona Monks, Miss Selma Prew, Miss Marilyn Gray, Miss Pat Treen, Mrs Dorothy Graham, Mrs. A. Archer, Mrs. D. Tweedhope and Clifford Gardner.

School Elects Annual Queen

PARKSVILLE, April 10—Diana Rushton, 13, a Parksville school student, will reign as queen over the annual Empire Day celebrations here. Those attending the queen will be Rhonda Dunsmore and Ann Wing. Flower girls and a page boy will be chosen later.

Diana felt particularly honored to be chosen by her fellow students, as she had not resided here long. She came with her family from England to make a new home in Canada.

Crowning of the May Queen and school sports day will be held about May 29.

Weather Forecasts

East Coast of Vancouver Island—Intermittent rain with little change in temperature. Winds southeast 30.

West Coast of Vancouver Island—Intermittent rain with little change in temperature. Southeast gales of 40 to 50 miles per hour in the morning decreasing to southerly 25 by noon.

Perform Rites

DUNCAN, April 10 — Funeral services for the late Mrs Elizabeth Taylor, who died last Friday, were held on Monday from the Hunt Funeral Chapel, under auspices of the Order of the Eastern Star. Rev. Dr C. M. Kerr officiated, and interment followed in the family plot at Nanaimo cemetery.

Mrs Taylor came to Duncan four years ago from Ladysmith. She had lived on the Island most of her life and was well-known in sports and hunting circles. She was born at Cold Creek, Peace. She is survived by her widower, James; two daughters, June and Joan; one son, Douglas; four sisters, Mrs. Andrew Campbell, and Mrs. A. Little, both of Ladysmith; Mrs. Peter Wilkinson, Vancouver, and Miss Edith Wilson, Duncan, and four brothers, William, Joseph, Thomas and John Wilson.

Announce Funeral

CHEMAINUS, April 10—Funeral services for the late Mrs. Annie Hardy, who died in her home at Saltair last Friday, will be held in Chemainus Anglican Church. Hirst Funeral Chapel is in charge of arrangements.

Mrs. Hardy was born in Leicester, England, and lived at Victoria before moving to Saltair 11 years ago. She is survived by her widower, Edwin; a sister, Mrs. A. Roden Usherville, Sask., and another sister and a brother in England.

Afternoon Teas make friendly entertainment
"SALADA" TEA

Pacific Biological Station Opens New Building

NANAIMO, April 10.—Dr. R. E. Foerster, director of the Pacific Biological Station here for the past ten years, will retire Tuesday to give full time to salmon research, Dr. J. L. Hart will be his successor.

Announcements were made by Dr. C. B. Reed, chairman of the Fisheries Research Board, at the official opening ceremonies of the new wing of the Biological Station.

More than 300 guests heard Hon. R. W. Mayhew, Dominion Minister of Fisheries, formally declare the building open.

In his address, the minister extolled the excellent site of the station, close to the fishing grounds and not too far from the city. He said the building itself combined beauty with efficiency. He added the staff would have the best and newest equipment to work with, and every assistance.

Mr. Mayhew paid tribute to the Fisheries Research Board, which he said was the scientific arm of the department. He noted great advances had been made because of research.

Also present at the opening were Prof. J. R. Dymond of the research board, Maj.-Gen. C. H. Pearkes, V.C., member for Nanaimo, and Mayor Earle C. Westwood and members of the city council.

Nanaimo Loses Active Citizen

NANAIMO, April 10—Residents will pay final tribute on Wednesday to one of the city's highly-respected citizens, Sheriff Robert Thomas Coveney, who died during the weekend at the age of 71. His death occurred suddenly at Courtenay, where he was visiting his son.

A native of London, England, Sheriff Coveney took an active interest in the advancement of music and was organizer of the first junior choir of the city. He was formerly organist and choirmaster of Wallace Street Church, and at the time of his death was president and one of the driving forces behind the Nanaimo Choral Society.

ADMITTED TO BAR

In his earlier years in Canada he was admitted to the Saskatchewan Bar and served as clerk of the court at Saskatoon and registrar at Swift Current.

He is survived by his widow; two daughters, Mrs. R. J. Murphy of Nanaimo, and Mrs. Thomas Bertram Ladysmith, and one son, Vincent, of Courtenay.

Funeral services will be held from the Westwood Hirst Chapel, with Rev. Robert Moses assisted by Rev. W. R. Welch, officiating.

Lose Village Hall

PORT ALICE, April 10—Fire of an unknown origin destroyed the Elizabeth Bonner hall in the village of Port Alice on Neroutsos Arm last night.

Growers Unite At Parksville

PARKSVILLE, April 10.—A meeting of Hilliers was held last week-end at the home of Mrs. E. M. Hollins.

Other officers named were: Frank McLaughlin, vice-president, Mrs. Hollins, secretary-treasurer; Mrs. Herbert Wing, Frank Lee, and H. C. Kennedy, executive. Mrs. T. Hocking, social convener; Mrs. Frank Avis and W. A. Attwood, publicity committee.

Those who assisted in forming the club were W. Pollock, P. Taylor and P. Nelson of the Alberni Chrysanthemum Club, and J. Gillmore of Nanaimo. Residents interested in joining the club may get information from the secretary.

Enjoy Weather During Easter

PORT ALBERNI, April 10—Alberni Valley enjoyed good weather for the Easter week-end, and many residents took advantage of the holiday to visit Island and Mainland points. Fishermen, were at their favorite haunts and good catches of steelheads were reported from nearly all streams.

Many visitors were in the Valley during the week-end, and automobiles bearing licence numbers from a number of outside points were evident on the streets. Dog trials at Parksville on Sunday drew a large contingent from the Valley. The Port Alberni Gun Club took part in a shoot after the trials.

Plan Bonspiel

NANAIMO, April 10.—Interest in Nanaimo's forthcoming bonspiel appears to be running high. More than 40 rinks have been entered, representing almost every centre on Vancouver Island. Entries from Princeton and northern parts of British Columbia are expected later. The Civic Arena will be open for practice all week. The bonspiel will be held from April 17 to 20.

CINDERS
for WOOD
Phone 2424
QUALITY RYE
Distilled in Bond
ADAMS
OLD RYE WHISKY
This advertisement is not published or displayed by the Liquor Control Board or by the Government of British Columbia.
TRY HIGHLY SUCCESSFUL CUTICURA SOAP & OINTMENT TO RELIEVE PIMPLES BLOTCHES BLEMISHES ITCHING ECZEMA DISTRESS
THEY'RE GUARANTEED • THEY'RE GUARANTEED • THEY'RE GUARANTEED • THEY'RE GUARANTEED
ANOTHER Genuine FORD ACCESSORY
EXTERIOR VISOR FOR STYLE AND SAFETY
Here's a really stylish accessory that adds to year-round driving enjoyment. Let your nearby Ford-Monarch Dealer or Mercury-Lincoln-Meteor Dealer demonstrate how this Exterior Visor protects your eyes from sun glare . . . helps keep snow, sleet and "fog mistake" off the windshield. It's a Genuine Ford Accessory . . . it's guaranteed . . . it's quality-built, low-priced, and available in your choice of colors.
Ford Monarch FORD-MONARCH DEALERS
OVER 3100 DEALERS FROM COAST TO COAST
MERCURY-LINCOLN-METEOR DEALERS
MERCURY LINCOLN Meteor
GENUINE FORD PARTS AND ACCESSORIES

The BAY—Victoria's Friendly Modern Store

Pay No More for Custom-Made Furs!
One Month Only!

Seize this opportunity of having a custom-made fur coat made to your measurements at a price you'd ordinarily pay for one ready made! Visit our modern Fur Salon. Let our experienced furriers show you the sumptuous furs, the outstanding new fur styles, the rich new blends. Choose the fur you prefer and the style and shade you like, and your coat will be created exclusively for you! This offer is good for one month only!

Persian Lamb
Smart three-quarter length models, your choice of styles. In satiny black blend. Sizes 12 to 44 $550
Others at ——— $495 and $595

Muskrat Backs
Beautiful full-length models in any style you wish. Wild Mink, Blue Frost and Bermuda brown blends. Sizes 12 to 44 $395

Muskrat Flanks
Any style you like from quality Muskrat flanks. Full-length. Blue Frost, Jungle Mink, Ranch Mink, Barn Marten and Meadow Mink blends. Sizes 12 to 44 $259

Muskrat Flanks
Smart 30" Muskrat Flank jackets made to measure. Choice of Blue Frost, Jungle Mink, Ranch Mink, Barn Marten and Meadow Mink blends. Sizes 12 to 44 $199

Canadian Squirrel
30" jackets of plump Canadian squirrel pelts. Evening Blue, T. Black, Wild Mink and Ranch Mink blends. Sizes 12 to 44 $395

Canadian Squirrel
Beautiful full-length coats in your choice of styles. Evening Blue, T. Black, Wild Mink or Ranch Mink blends. Sizes 12 to 44 $495

BAY Fur Salon, Second Floor

Win a Pair of Perrin Gloves if You Have the Cinderella Hand!

Actual impression mold of the CINDERELLA HAND will be used to measure your hand. If your hand fits perfectly into the CINDERELLA mold as to width, and length of fingers, you will be entitled without charge, to a brand new pair of Perrin Gloves. Remember, your hand must fit perfectly in every detail.

Visit the BAY Glove Department, Street Floor, today or any day up to April 15th, and see if your hand fits into the impression of THE CINDERELLA HAND . . . If your hand fits perfectly you win a pair of PERRIN LEATHER GLOVES!

FOUR-BUTTON LENGTH Gloves in classic slip-on style. Crafted from the finest kid or suede, Made by Perrin in colors of Black, Navy, Brown, Grey or Natural. Sizes 6½ to 7½. Pair 5.95

BOUCLE GLOVES. All-occasion gloves in novelty knit with lace cuff. Slip on style in shades of White, Gold, Beige, Powder Blue, Yellow, Pink and Silver Grey. Made by Perrin. Sizes 5, M, L. Pair 1.50

BAY Glove Department, Street Floor

NEW DELIVERY SCHEDULE EFFECTIVE APRIL 10th

Deliveries Wednesday and Saturday instead of Tuesday and Saturday to:
Malahat, Kobenah, Cobble Hill, Cowichan Bay, Shawnigan Lake, Bamberton, Mill Bay, Duncan, Cowichan Station

Deliveries made Tuesdays and Thursdays instead of Mondays and Thursdays to:
Royal Oak, Brentwood, Prospect Lake, Keating, Elk Lake, Beaver Lake

Deliveries made Tuesdays and Saturdays instead of Tuesdays and Fridays to:
Saanichton, James Island, Sidney, Patricia Bay, Deep Cove, Bazan Bay

Owing to unforeseen circumstances it has been necessary to discontinue the film
"THE QUEEN'S CARPET"
as sponsored by the Municipal Chapter of the I.O.D.E.

Store Hours: 9 A.M. to 5 P.M.
Wednesdays: 9 A.M. to 1 P.M.

Hudson's Bay Company.
INCORPORATED 2ND MAY 1670.

Phone E 7111

Always Plenty of Free Convenient Parking Space — Plenty of Time to Shop at The BAY